

1 EXISTING FRONT ELEVATION - DEMOLITION
A2.01 SCALE: 3/32" = 1'-0"

REMOVE EXCESS RECEPTACLES -
COORDINATE WITH NEW EXTERIOR
SERVICES ON A1.01 AND
ELECTRICAL DRAWINGS, PATCH AND
REPAIR EXTERIOR FINISHES AS
REQUIRED TO MATCH EXISTING

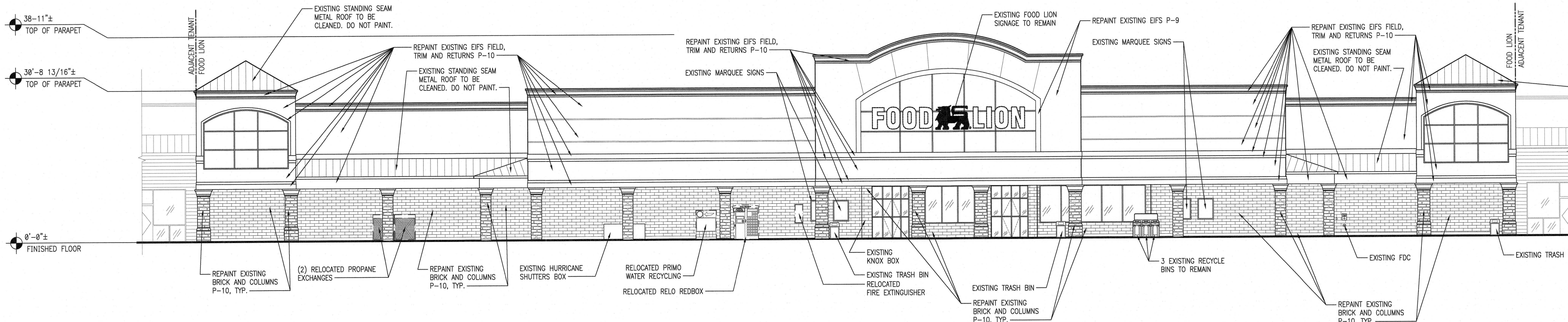

2 REVISED FRONT ELEVATION
A2.01 SCALE: 3/32" = 1'-0"

COLOR MATERIAL LEGEND:

P-6 (B)	PAINT "GRIZZLE" GRAY SW7068
P-9	PAINT "POPULAR GRAY" SW6071
P-10	PAINT "TONY TAUPE" SW7038
P-12	PAINT "TRAFFIC YELLOW"

GENERAL NOTES:

- THE DOOR PACKAGES SHALL BE EQUIPPED WITH EMERGENCY BREAKAWAY PROVISIONS. INCLUDE BREAKAWAY SIDE LIGHTS ONLY WHEN NOTED.
- THE GLASS FOR ALL OF THE DOOR PACKAGES SHALL BE 1/4" TINTED SAFETY GLASS.
- ALL PAINT COLORS AND FINISH MATERIALS SHALL BE VERIFIED BY THE FOOD LION CONSTRUCTION MANAGER PRIOR TO ORDERING. FAILURE TO VERIFY PRIOR TO ORDERING WILL RESULT IN GC'S OWNING OF THE REPAINTING COSTS.
- IF APPLICABLE, THE GENERAL CONTRACTOR SHALL SUPPLY ALL OF THE BLOCKING NECESSARY FOR MOUNTING ALL SIGNS TO THE CANOPY AND SHALL PROVIDE A WALKWAY TO SIGN MOUNTING AREA.
- GENERAL CONTRACTOR IS TO PROVIDE AND INSTALL A TEMPORARY FENCE AREA FOR STAGING AND STORAGE. THIS WILL BE A ANCHORED CHAIN LINK TYPE FENCE APPROX 8' TALL AND WRAPPED WITH FENCE FABRIC USING SANDBAGS FOR ANCHORING. GC IS TO PROVIDE AMPLE LIGHTING FOR THIS AREA. LOCATION IS TO BE IN THE FRONT PARKING LOT OR REAR OF THE STORE. (COORDINATE WITH FOOD LION CONSTRUCTION MANAGER) THIS AREA IS TO BE USED FOR JOB TRAILERS, MATERIALS, LIFTS AND OTHER CONSTRUCTION NEEDS. GC IS TO REPAIR ALL DAMAGE PRIOR TO LEAVING THE JOB.
- GENERAL CONTRACTOR IS RESPONSIBLE FOR HANGING REMODEL BANNERS SUPPLIED BY THE MARKET RENEWAL SPECIALIST. ALL EXTERIOR BANNERS ARE TO BE MOUNTED ON THE STOREFRONT MASONRY WITH 1"x4" TREATED WOOD FRAMED OUT. AT THE END OF THE REMODEL, THE GENERAL CONTRACTOR NEEDS TO REMOVE THE BANNERS AND DELIVER THEM TO THE CONSTRUCTION MANAGER.
- GENERAL CONTRACTOR IS TO REPLACE MISSING OR DAMAGED WEATHER-STRIPPING, SWEEPS AND NEW STYLE CARPET THRESHOLDS ON ALL EXTERIOR DOORS. (THIS INCLUDES AUTOMATIC DOORS.)
- ANTI-RODENT COATING - APPLY (1) ONE COAT OF SHERWIN WILLIAMS FT910 SURFACING COMPOUND (PRIMER) AND (2) COATS OF ACROLON100 URETHANE (FINISH COAT). COLOR TO MATCH EXISTING EXTERIOR COLOR. APPLY BELOW DOCK DOORS DOWN TO GRADE, THE WIDTH OF DOCK SHELTER
- REPLACE ALL INFORMATIONAL AND REGULATORY SIGNS (NO PARKING, FIRE LANE, ETC.) WITH NEW SIGNS. SIGNS SHALL MEET LOCAL CODES AND ORDINANCES. VERIFY FINAL LOCATIONS WITH FOOD LION CONSTRUCTION MANAGER PRIOR TO INSTALLATION.
- GC SHALL SEAL ALL HOLES LEFT FROM REMOVAL OF EXISTING SIGNAGE TO BE WATERTIGHT W/ LIKE MATERIALS OR MATCHING SEALANT. CLEAN/REPAIR SURFACE TO REMOVE ALL "GHOSTING" LEFT FROM REMOVAL OF SIGN.
- GENERAL CONTRACTOR SHALL SAND AND REPAINT ANY NEW & EXISTING EXTERIOR GUARDPOSTS WITH "TRAFFIC YELLOW" PAINT.
- GENERAL CONTRACTOR SHALL SAND AND CLEAN ALL EXTERIOR METAL INCLUDING BUT NOT LIMITED TO STAIRS, CANOPY SUPPORTS, DOORS AND FRAMES, CART CORRALS, GUARD POSTS, ROOFTOP STEEL, ETC. BEFORE REPAINTING (MIN. OF 2 COATS) COORDINATE WITH FOOD LION CONSTRUCTION MANAGER.
- ANY ROOF WORK SHALL BE DONE BY THE LANDLORD'S APPROVED ROOFING CONTRACTOR
- ALL UTILITIES TO BE CONCEALED/RECESSED IN EXISTING WALLS

REVISIONS

NO	DATE	REMARKS

FOOD LION
2110 Executive Drive, Salisbury, NC 28147
Telephone: 704.633.8500
Food Lion is an ARLO FOOD SERVICE company.

**FOOD LION
REMODEL
STORE #2839**
860 PARRIS ISLAND GTWY
BEAUFORT, SC 29906

PROJECT NO: 2021.1218
DATE: 7/5/22

15 OF 54
A2.01
EXTERIOR ELEVATIONS

CHECKED: DNC DRAWN: AI