

REVISIONS	NO	DATE	REMARKS

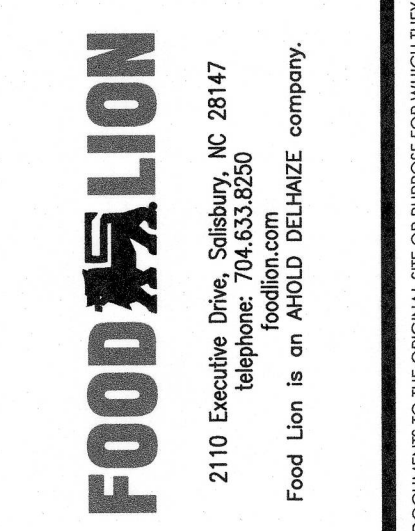

FOOD LION
REMODEL
STORE #2839
860 PARRIS ISLAND GTWY
BEAUFORT, SC 29906

PROJECT NO: 2021.1218
DATE: 7/5/22

16 OF 54
A2.02
INTERIOR ELEVATIONS

COPYRIGHT © 2022, INTERPLAN LLC. RESERVE RIGHTS RESTRICTING THESE DOCUMENTS TO THE ORIGINAL SITE OR PURPOSE FOR WHICH THEY WERE PREPARED. REPRODUCTION, CHANGES OR ASSIGNMENTS ARE PROHIBITED.

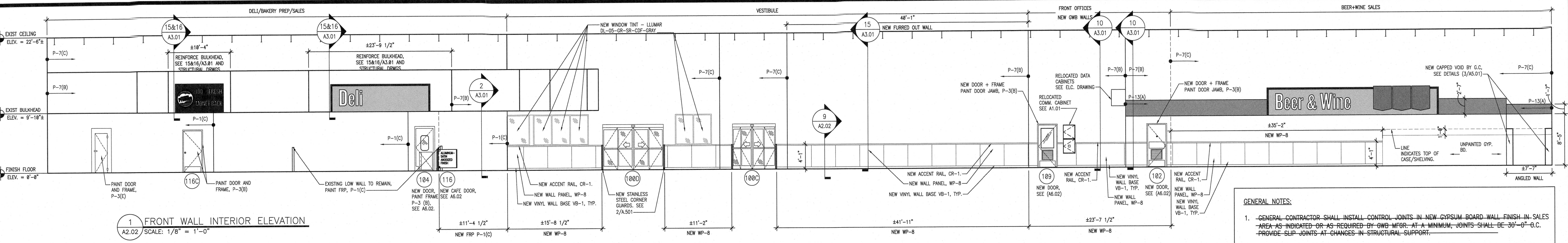

- GENERAL NOTES:**
- GENERAL CONTRACTOR SHALL INSTALL CONTROL JOINTS IN NEW GYPSUM BOARD WALL FINISH IN SALES AREA AS INDICATED OR AS REQUIRED BY GWB MFG. AT A MINIMUM, JOINTS SHALL BE 30'-0" O.C. PROVIDE SLIP JOINTS AT CHANGES IN STRUCTURAL SUPPORT.
 - ACCESSIBLE SIGNAGE SHALL BE PROVIDED BY GC FOR THIS PROJECT TO IDENTIFY THE ACCESSIBLE ELEMENTS IN ACCORDANCE WITH ICC/ANSI A117.1 - 2009 CHAPTER 7.
 - ALL PAINT COLORS AND FINISH MATERIALS SHALL BE VERIFIED BY THE CONSTRUCTION MANAGER PRIOR TO ORDERING. IF THIS IS NOT DONE, THE REPAINTING COST WILL BE THE GENERAL CONTRACTORS RESPONSIBILITY.
 - GC TO RELOCATE ALL EXISTING EXPOSED CONDUITS ON WALL SURFACES ON FRONT WALL OF SALES AREA. RELOCATED CONDUITS TO BE PLACED IN FURRING SPACE BEHIND GWB. PATCH AND REPAIR GWB AS NECESSARY.
 - ALL EXISTING WALL PANELING (MARLITE) IN CUSTOMER FACING AREAS IS TO BE REMOVED AND REPLACED WITH NEW WALL COVERING.
 - ALL EXISTING WOOD TRIM NOT SHOWN IS TO BE REMOVED, VERIFY WITH THE FOOD LION CONSTRUCTION MANAGER.
 - REFER TO SHEET A6.01 FOR FINISH MATERIAL/ COLOR LEGEND.
 - REFER TO SHEET A1.04 FOR CEILING, SOFFIT & STRUCTURE PAINT INFORMATION.
 - DO NOT PAINT EXISTING POLISHED ALUMINUM TRIM.
 - REMOVE AND REINSTALL EXISTING POLISHED ALUMINUM CORNER GUARDS AND WALL MOUNTED TRIM AS REQUIRED TO INSTALL NEW FINISHES, TYP.
 - ALL NEW WALL TILE SHALL RECEIVE SCHLUTER QUADEQ 1/4" SQUARE EDGE CORNER GUARD ON ALL OUTSIDE CORNERS UNLESS MATCHING EXISTING. APPLY STAINLESS CORNER GUARD TO EXPOSED CORNERS UP TO 4' A.F.F.
 - REMOVE EXISTING DECOR/SIGNAGE. PATCH/ REPAIR GYPSUM WALL BOARD AND PREP FOR NEW FINISHES.

