

1 NEW WORK ROOM DETAIL PLAN
A4.06 / SCALE: 1/4" = 1'-0"

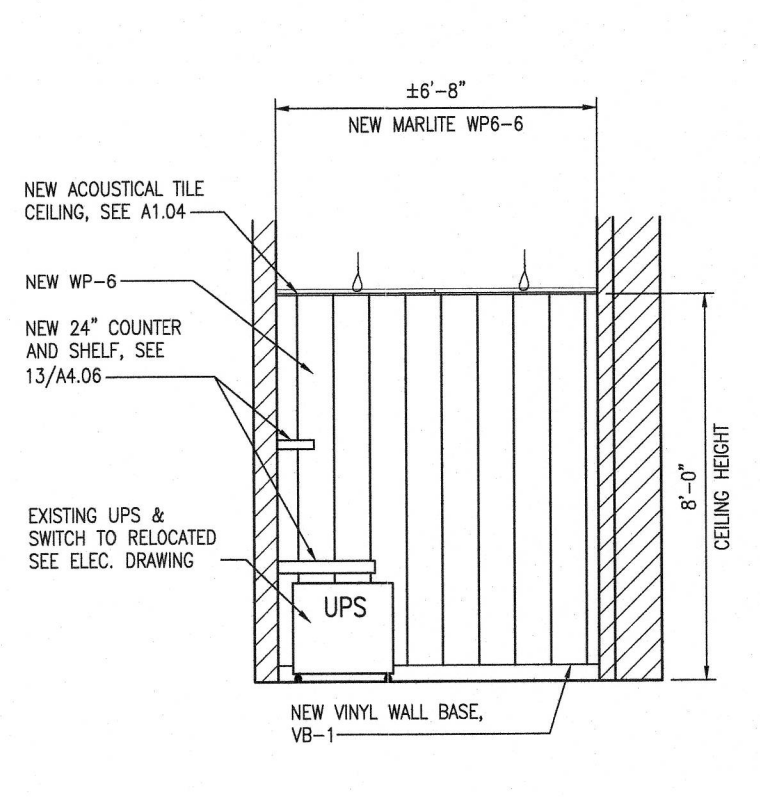

2 NEW WORK ROOM ELEVATION
A4.06 / SCALE: 1/4" = 1'-0"

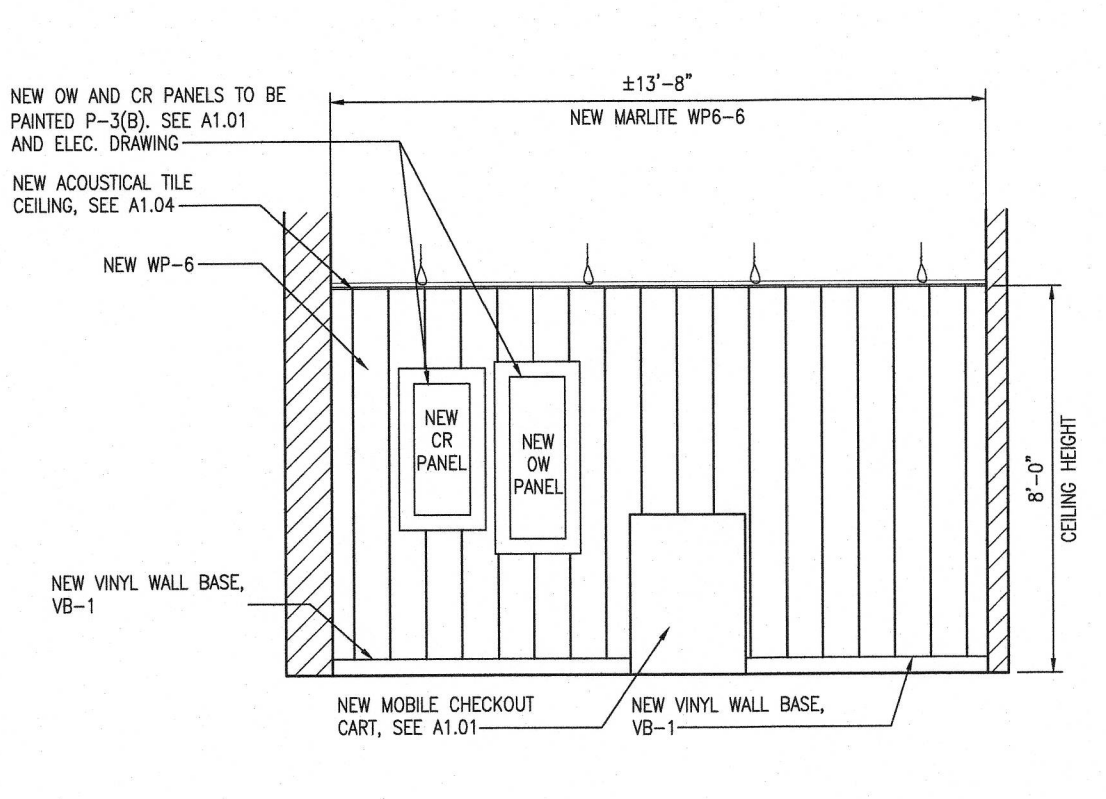

3 NEW WORK ROOM ELEVATION
A4.06 / SCALE: 1/4" = 1'-0"

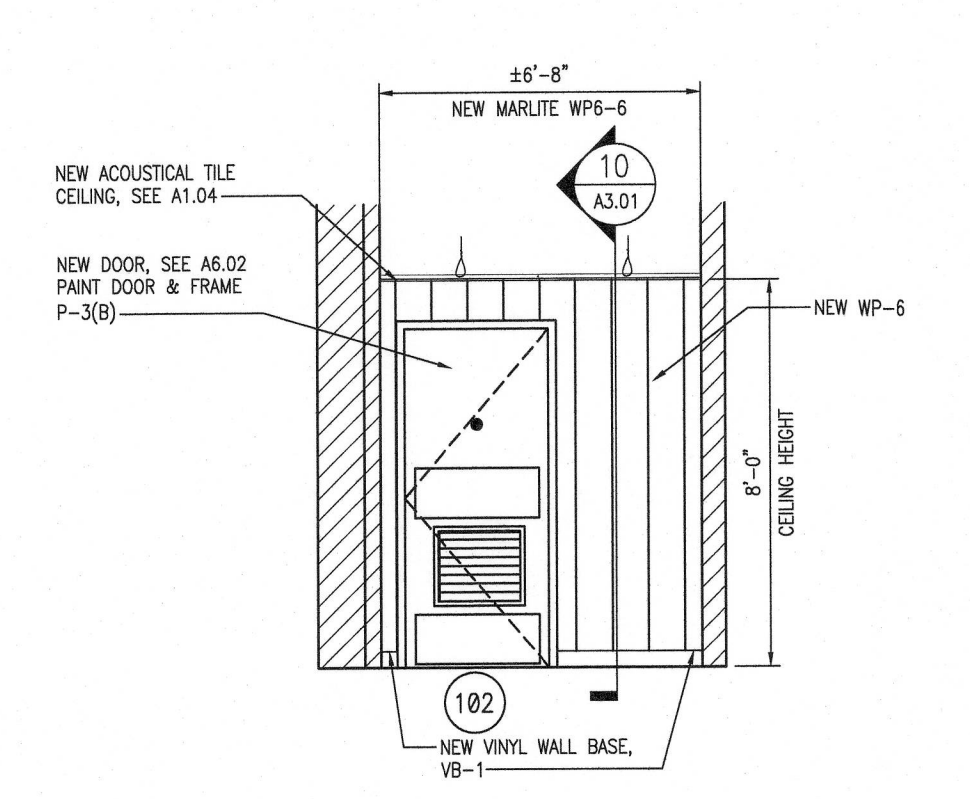

4 NEW WORK ROOM ELEVATION
A4.06 / SCALE: 1/4" = 1'-0"

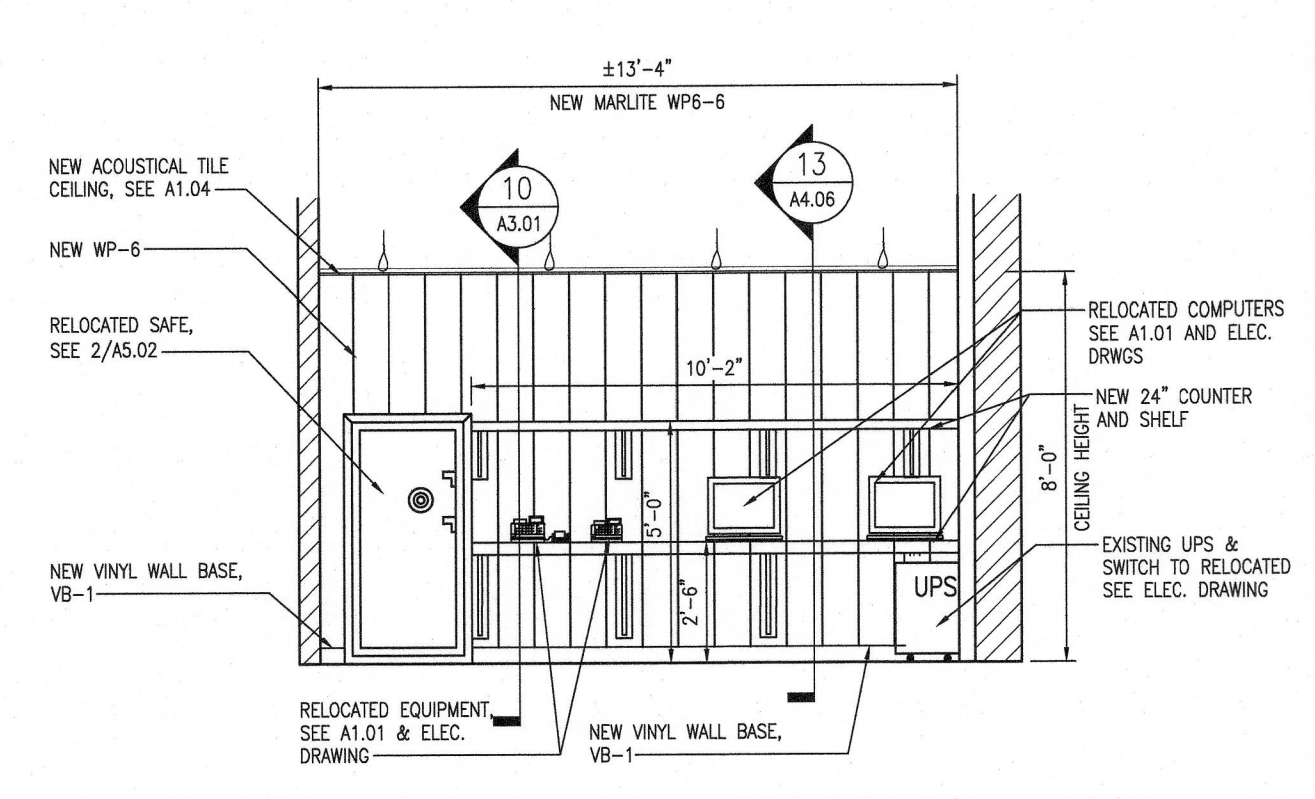

5 NEW WORK ROOM ELEVATION
A4.06 / SCALE: 1/4" = 1'-0"

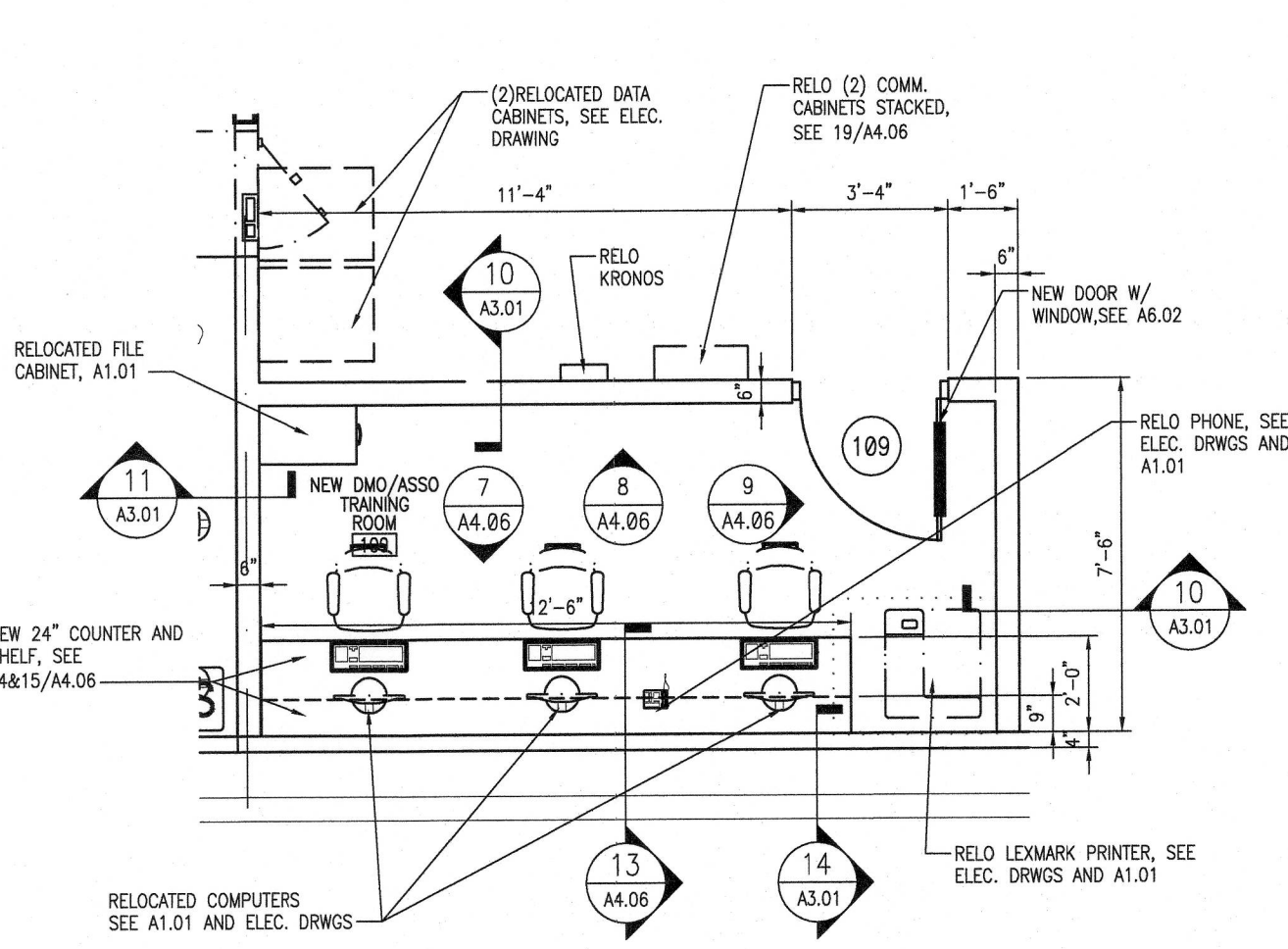

6 NEW DMO AND ASSOCIATES TRAINING ROOM
A4.06 / SCALE: 1/4" = 1'-0"

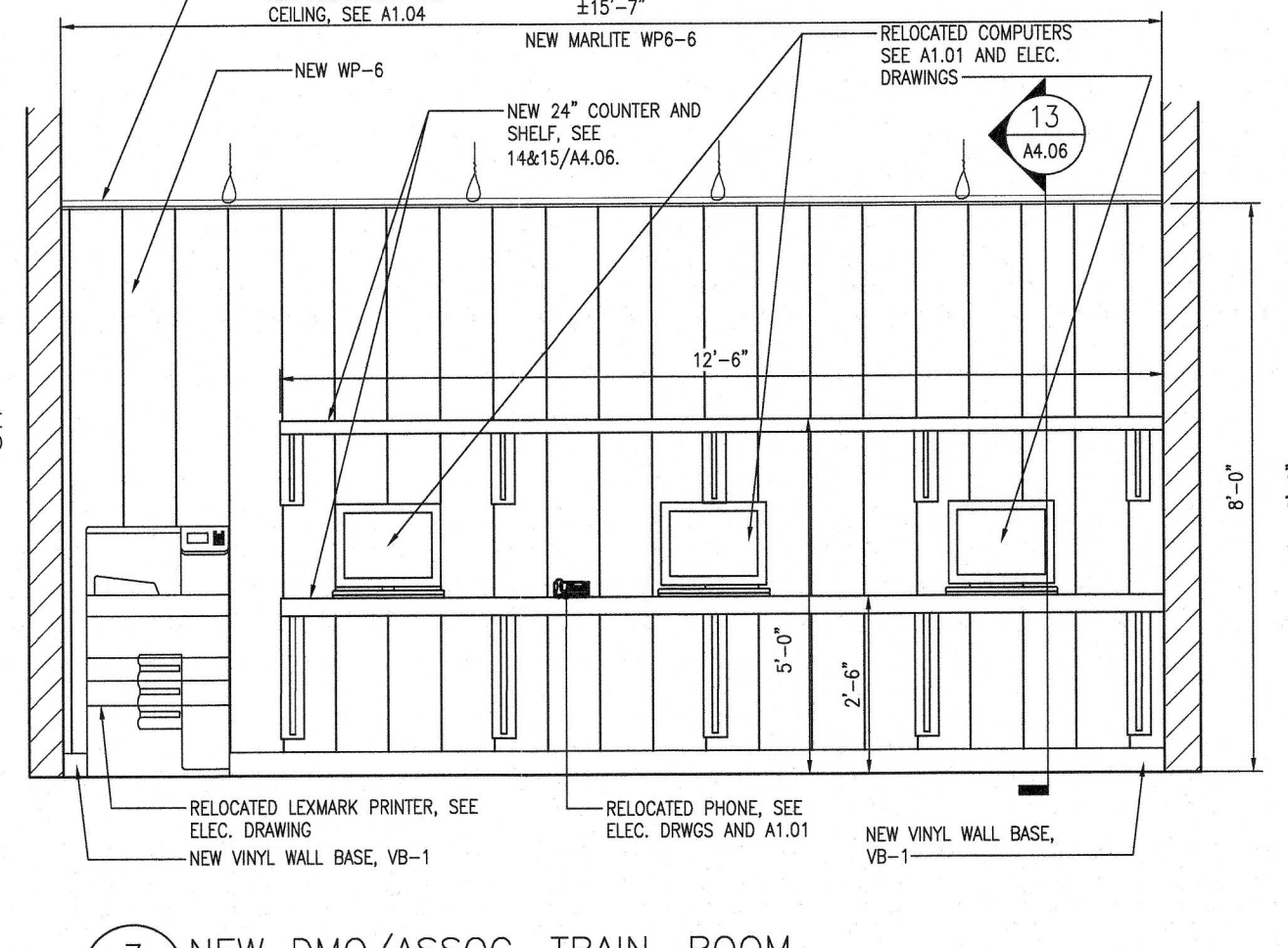

7 NEW DMO/ASSOC. TRAIN. ROOM
A4.06 / SCALE: 3/8" = 1'-0"

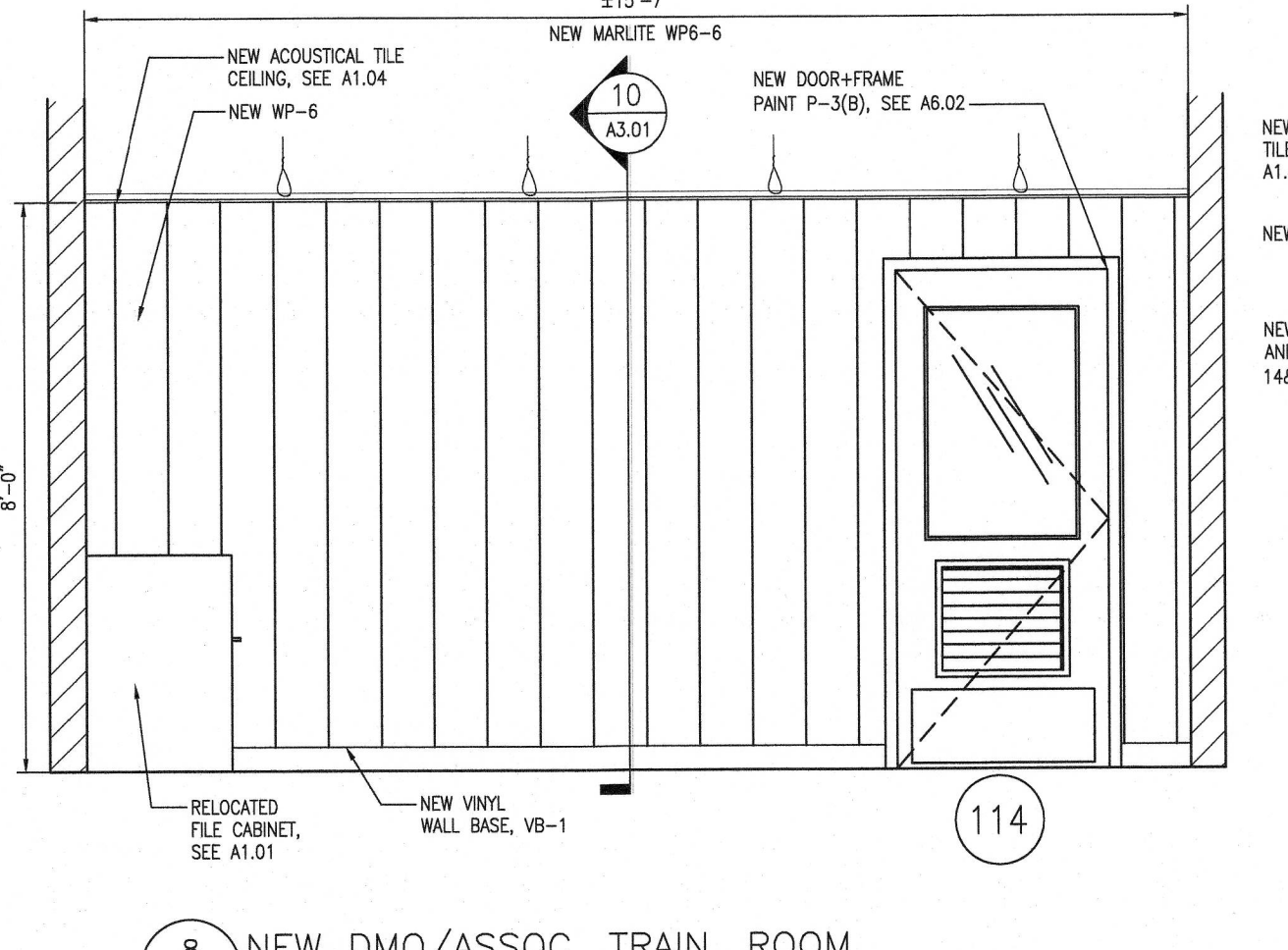

8 NEW DMO/ASSOC. TRAIN. ROOM
A4.06 / SCALE: 3/8" = 1'-0"

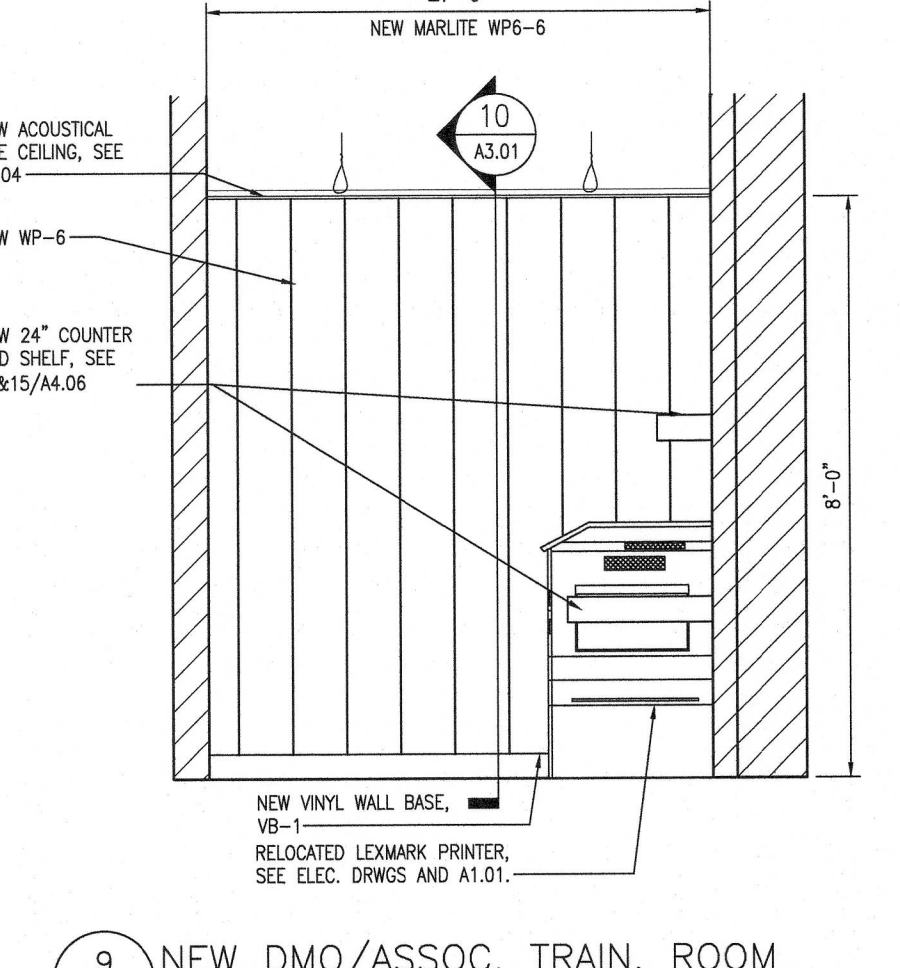

9 NEW DMO/ASSOC. TRAIN. ROOM
A4.06 / SCALE: 3/8" = 1'-0"

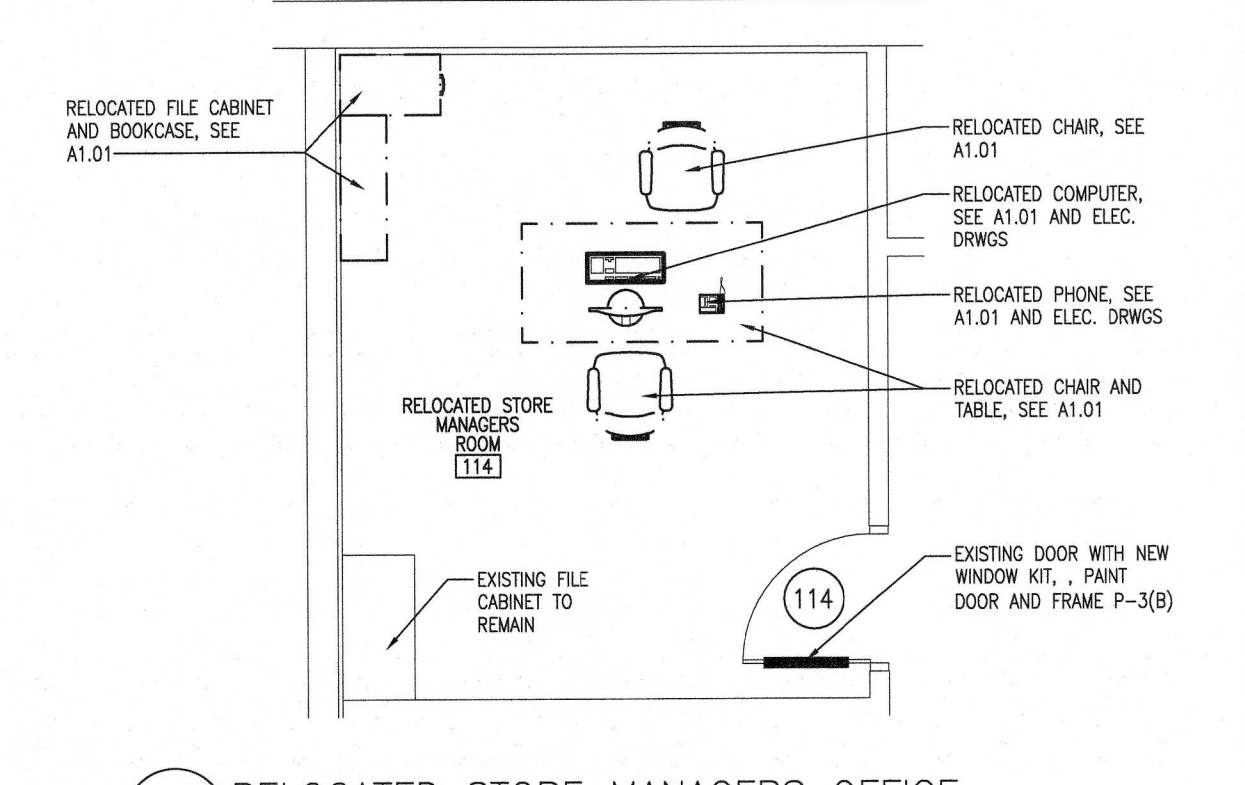

10 RELOCATED STORE MANAGERS OFFICE
A4.06 / SCALE: 1/4" = 1'-0"

11 NOT USED
A4.06

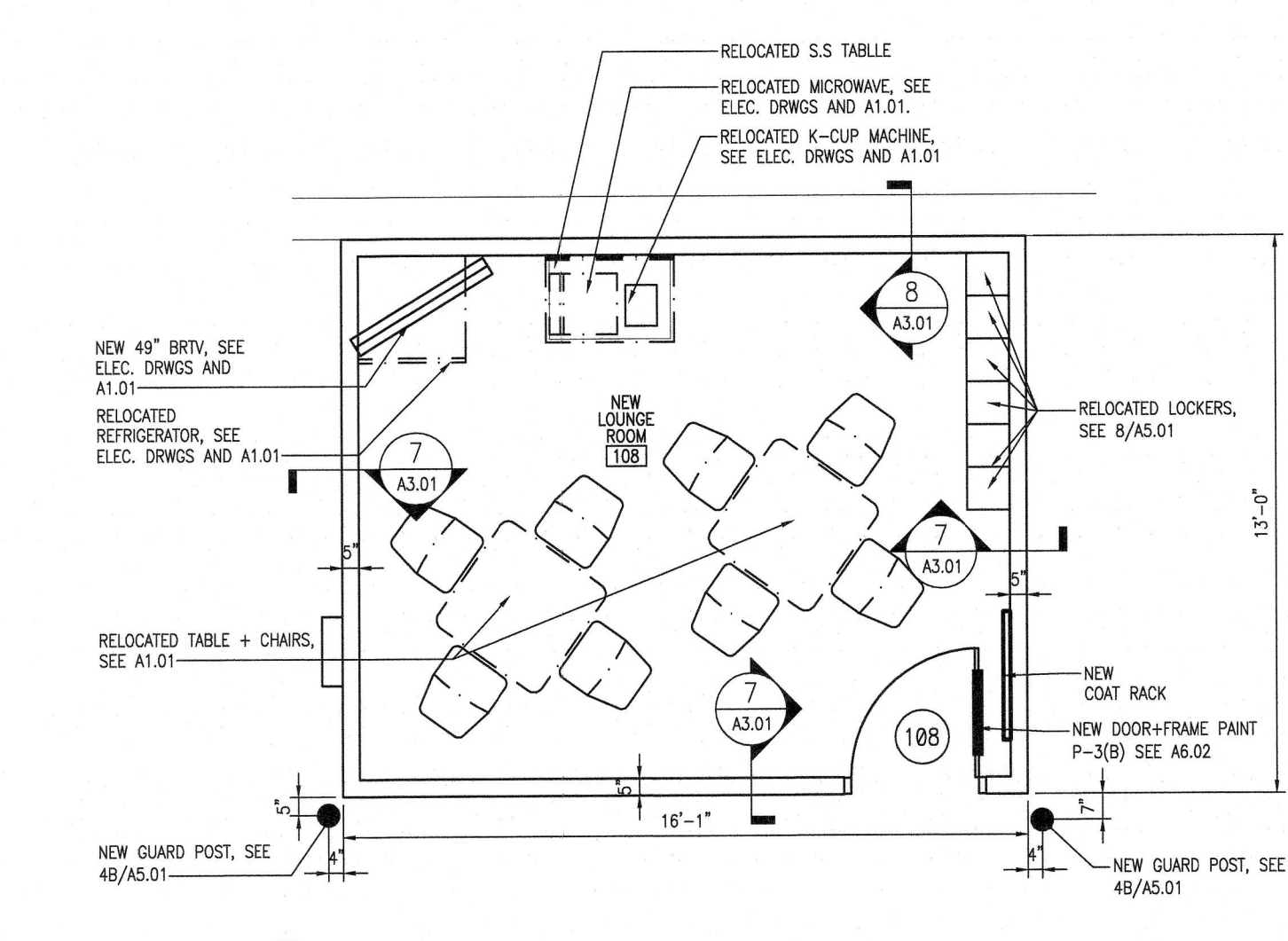

12 NEW LOUNGE DETAIL PLAN
A4.06 / SCALE: 1/4" = 1'-0"

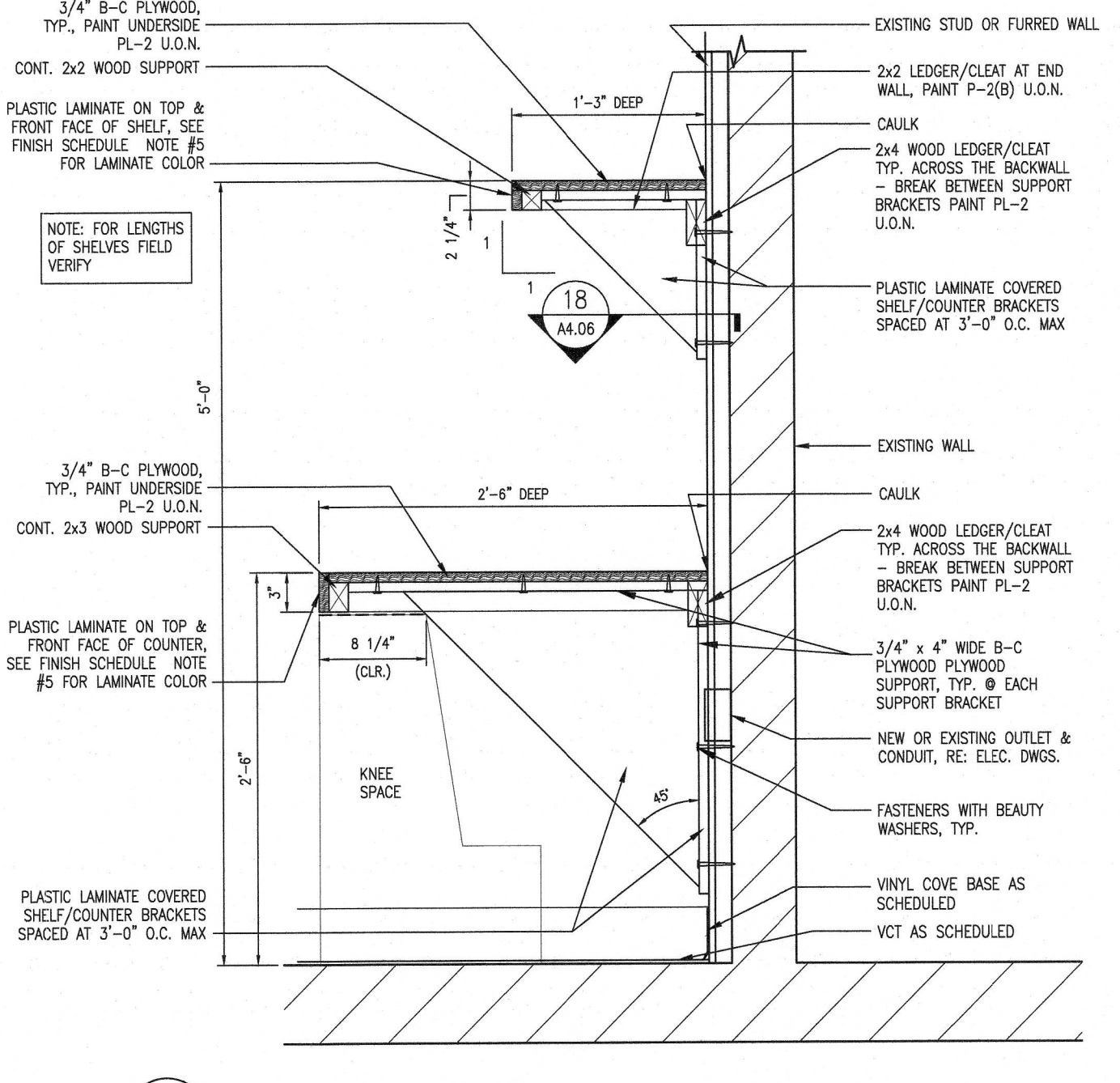

13 SECTION AT COUNTER
A4.06 / SCALE: 1" = 1'-0"

- MILLWORK NOTES:
- USE 7" FINISH GRADE B-C PLYWOOD.
 - SUPPORT BRACKET SPACING NOT TO EXCEED 3'-0".
 - THE CONTRACTOR SHALL LAMINATE ALL EXPOSED PLYWOOD SURFACES; REFER TO FINISH SCHEDULE NOTE #5 ON SHEET A6.01.
 - ALL SHELVING & COUNTER DIMENSIONS ARE TO BE FIELD VERIFIED.
 - GC SHALL PROVIDE ANY BLOCKING NECESSARY.

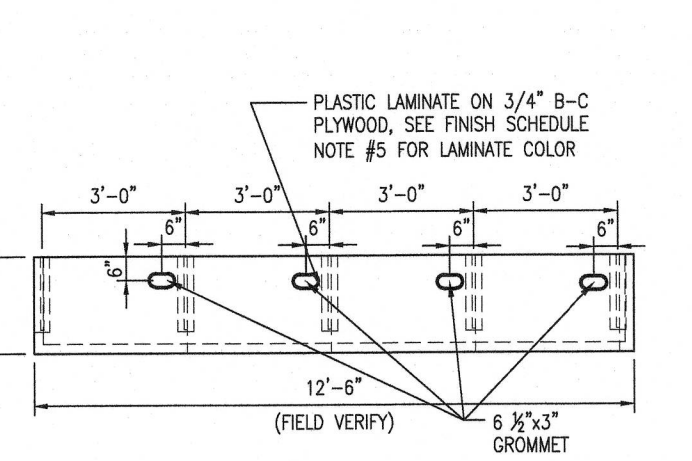

14 DEPT. MGR. OFFICE COUNTER
A4.06 / N.T.S.

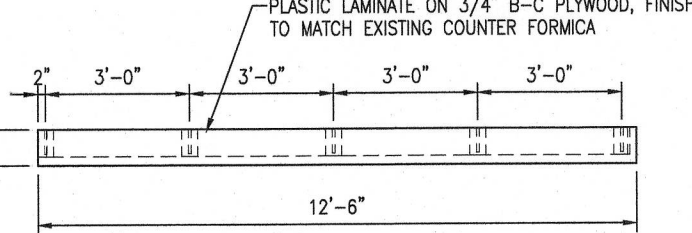

15 DEPT. MGR. OFFICE SHELF
A4.06 / N.T.S.

16 NOT USED
A4.06

17 NOT USED
A4.06

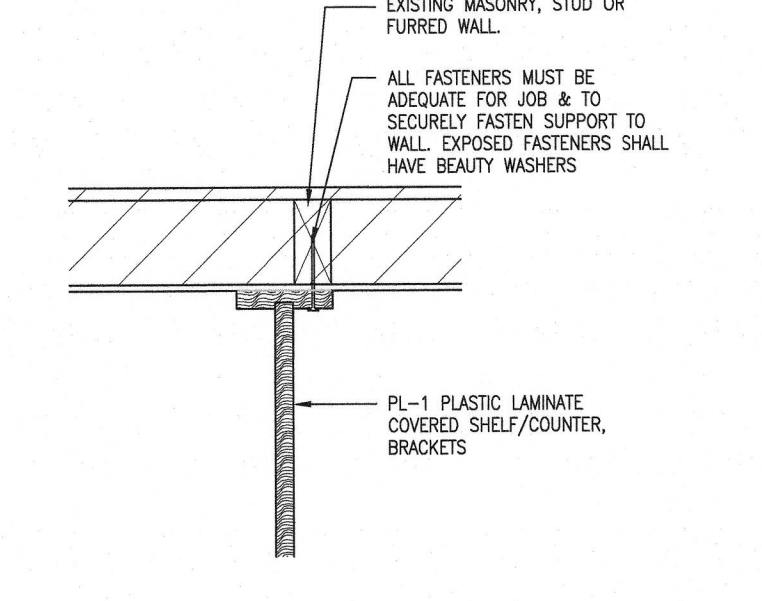

18 SECTION
A4.06 / SCALE: 1 1/2" = 1'-0"

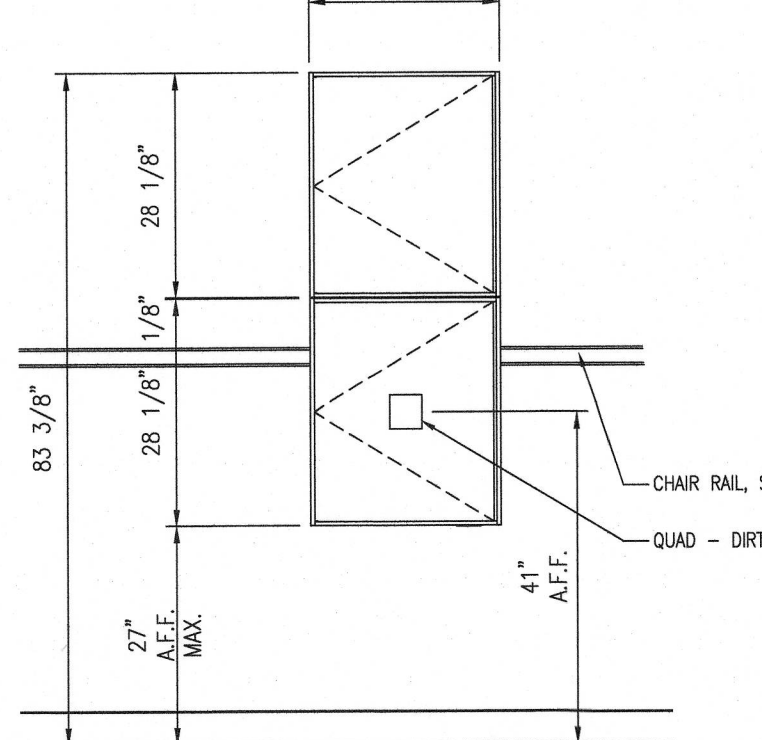

19 COMMUNICATION CABINET INSTALLATION DETAIL
A4.06 / N.T.S.

- GENERAL NOTES
- ALL EXISTING MARLITE ON SALES FLOOR IS TO BE REMOVED & REPLACED WITH NEW PER FINISH SCHEDULE A6.01. EXISTING MARLITE IN NON-CUSTOMER FACING OFFICES IS TO REMAIN.
 - WOOD TRIM AT TOP OF MARLITE IS TO BE REMOVED.
 - ALL WOOD TRIM AROUND OPENINGS OR DOORS IS TO BE REMOVED, UNLESS NOTED OTHERWISE.
 - ALL SHELVING & COUNTER DIMENSIONS ARE TO BE FIELD VERIFIED.

PRE-FAB CABINETS	NOTE: CABINETS ON THIS LIST ARE TO BE PROVIDED BY FOOD LION AND TO BE INSTALLED BY G.C.	
CAB-1 DSD CABINET-LYONS-MODEL S350(FRONT), JOHN BOOS-MODEL RDRS3628-FL (BACK)		EXIST
CAB-2 T&A CABINET-LYONS-MODEL R435		----
CAB-3 WORK ROOM CABINET-ROYSTON-MODEL 60082334-153		----
CAB-4 CUSTOMER SERVICE KIOSK 6'-LYONS-MODEL S577		NEW

LOUNGE EQUIPMENT	NOTE: EQUIPMENT ON THIS LIST IS TO BE PROVIDED BY FOOD LION AND TO BE INSTALLED BY G.C.	
LE-1 REFRIGERATOR-FRIGIDAIRE-MODEL #33E892		RELOCATED
LE-2 MICROWAVE		RELOCATED
LE-3 COFFEE MAKER-TOUCH ESSENTIALS-MODEL #T214B		RELOCATED
LE-4 S.S. TABLE-JOHN BOOS & CO.-MODEL #ST6R5-2436SSW		RELOCATED

REVISIONS	NO	DATE	REMARKS

FOOD LION

2110 Executive Drive, Salisbury, NC 28147
Telephone: 704.633.8250
foodlion.com
Food Lion is an ARJIS Retailer company.

FOOD LION REMODEL STORE #2839
860 PARRIS ISLAND G1WY
BEAUFORT, SC 29906

PROJECT No: 2021.1218
DATE: 7/5/22

21 OF 54
A4.06

ENLARGED OFFICE AND LOUNGE PLANS & DETAILS
CHECKED: DNC DRAWN: AI