

PROFESSIONAL SEALS:



**OWNERSHIP OF INSTRUMENTS OF SERVICE:**  
All reports, specifications, plans, computer files, field data, notes, and other documents and instruments of service shall remain the property of the Design Professional. The Design Professional shall retain all common law, statutory and other reserved rights, including the copyright therein. This drawing is the property of YCH Architects and is not to be reproduced or copied in whole or any part. It is not to be used on any other project and is to be returned upon request.  
© Copyright 2024

CONSULTANT:



**FOOD LION**  
STORE NO. 2654  
INTERIOR ALTERATIONS  
610 East King Street | Kings Mountain, NC 28086

FL PROJECT NO.: 2654FLMHP24

FILE NAME: 2654 A3.01\_00.dwg

YCHA COM. #: 22423.00

PHASE & DATE:  
Construction Documents  
09-20-2024

REVISIONS:

SHEET TITLE:  
WALL SECTIONS

ARCHITECTURAL:

**A3.01**

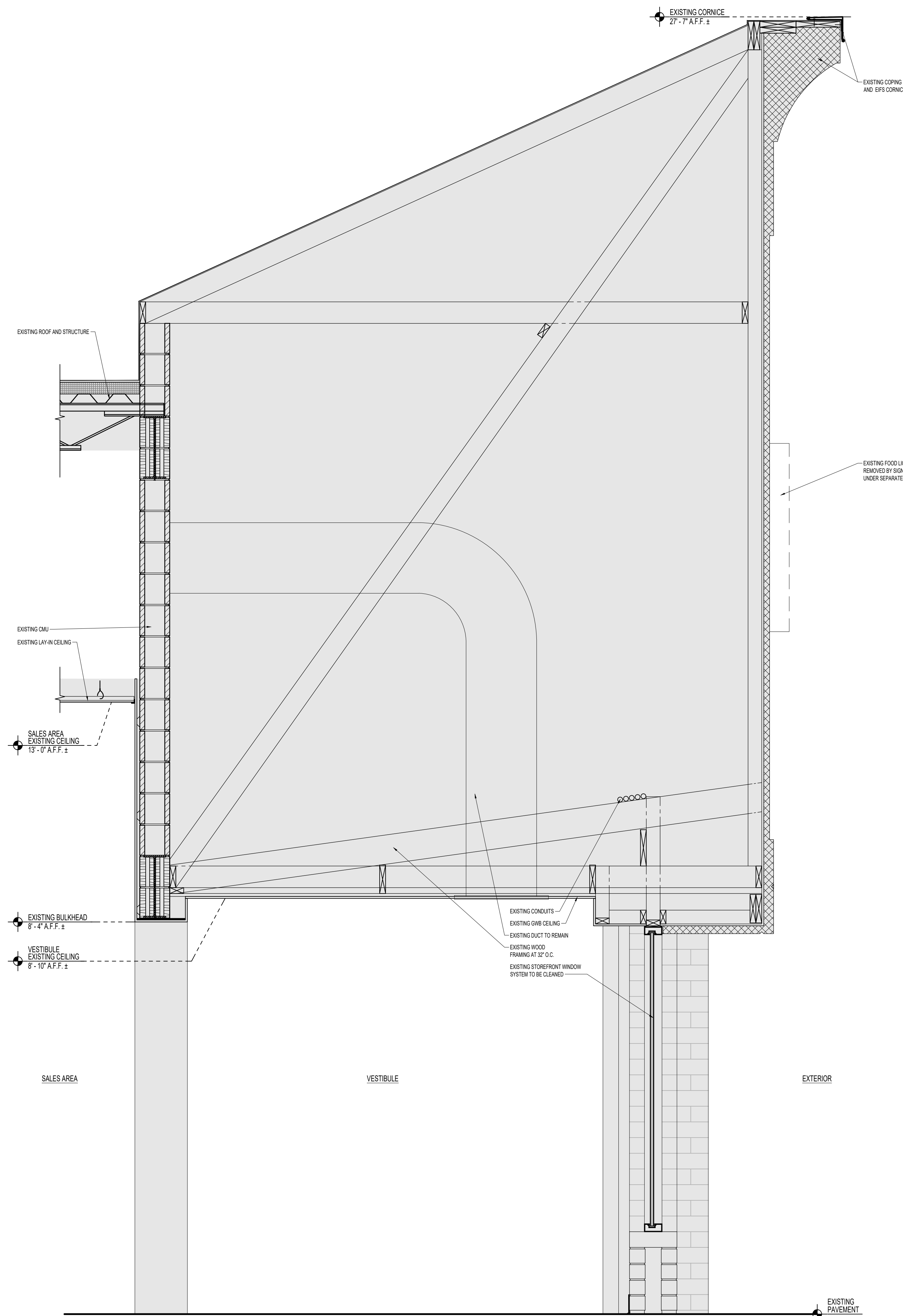

**1**  
A3.01  
EXISTING SECTION AT VESTIBULE  
STOREFRONT AT NEW EIFS FACADE  
SCALE: 3/4" = 1'-0"

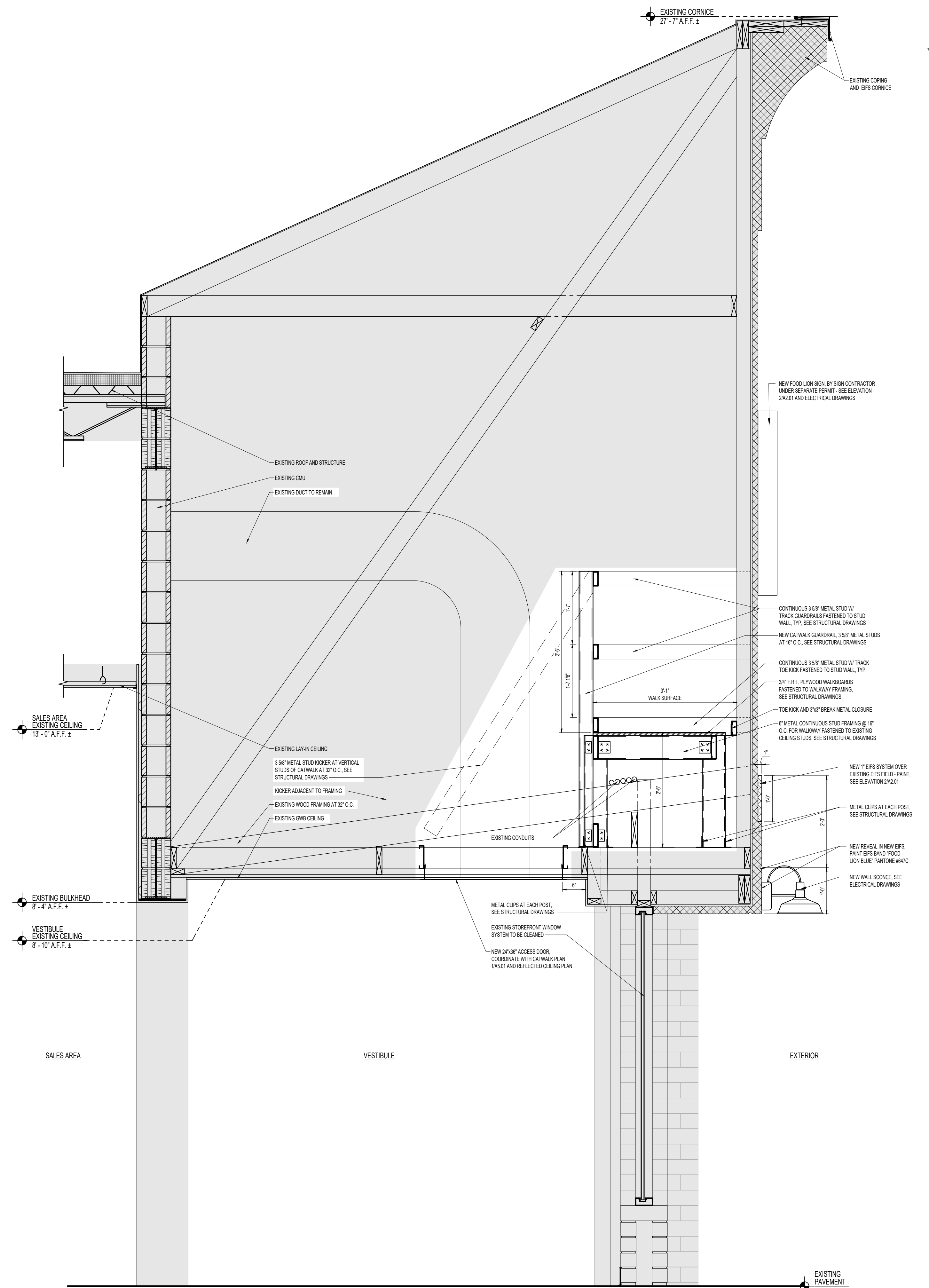

**2**  
A3.01  
REVISED SECTION AT VESTIBULE  
STOREFRONT AT NEW EIFS FACADE  
SCALE: 3/4" = 1'-0"

09/20/2024 11:28:18 AM E:\2024\2654\00\60601.dwg 2654 King Mountain (NC) - Working - A3.01.dwg  
 09/20/2024 11:28:18 AM E:\2024\2654\00\60601.dwg 2654 King Mountain (NC) - Working - A3.01.dwg