

- ### RESTROOM NOTES
- THE CHANGING TABLE SHALL BE MOUNTED IN ACCORDANCE WITH THE MANUFACTURER'S INSTALLATION MANUAL. ALL BUILDING CODES, REGULATIONS AND ORDINANCES RELATING TO CLEARANCE AND ADA REGULATIONS.
 - CHANGING TABLE MANUFACTURED BY: SAFESTRAP COMPANY, INC. - 105 WEST DEWEY AVENUE, BUILDING D SUITE 410 - WHARTON, NJ 07885 CONTACT-TOLL FREE: 1-800-358-7786 "DIAPER-DEPOT HORIZONTAL DIAPER CHANGING STATION" MODEL #2301, COLOR: POWDER GRAY, MODEL #2300, COLOR: IVORY. PHONE: (973) 442-4623
 - HAND DRYER ORDERING INFORMATION ORDER FROM: GEORGE SCOTT ASSOCIATES CONTACT: CURTIS SCOTT (704) 376-4775. ORDER RECESSED KIT FOR MODIFICATION
 - MIRRORS BY: BOBRICK WASHROOM EQUIPMENT, INC. - SEE SPECIFICATIONS
 - NEW TOILET FIXTURES & SINKS TO BE "WHITE" COLORED
 - EACH TOILET PARTITION DOOR SHALL RECEIVE 2 COAT HOOKS, ONE HOOK SHALL BE MOUNTED @ 47" A.F.F. AND THE OTHER @ 59" A.F.F.
 - EACH TOILET PARTITION DOOR SHALL HAVE A PULL HANDLE MOUNTED ON BOTH SIDES OF THE DOOR @ 42" A.F.F.
 - CAULK FIXTURES IN RESTROOMS.
 - ANY WORK IN RESTROOMS TO BE SCHEDULED TO ALLOW FOR AT LEAST ONE OPEN AT ALL TIMES. COORDINATE WITH FOOD LION CONSTRUCTION MANAGER.
 - REMOVE EXISTING SANITARY NAPKIN DISPENSER FROM WOMEN'S RESTROOM. REINSTALL AFTER NEW TILE WORK OR NEW PARTITIONS ARE INSTALLED.
 - TOILET PAPER DISPENSER TO BE MOUNTED 18" MIN TO 48" A.F.F. MAX AND 42" MAX OFF BACK WALL TO CENTERLINE OF OUTLET OF DISPENSER.
 - EXISTING FIXTURES AND TOILET ACCESSORIES REMOVED FOR INSTALLATION OF NEW PORCELAIN WALL-TILE OR NEW TOILET PARTITIONS ARE TO BE INSTALLED PER ADA COMPLIANCE.
 - GRAB BARS SHALL BE MOUNTED TO SUPPORT A FORCE OF 250 LBS. APPLIED @ ANY POINT IN ANY DIRECTION. PROVIDE AND INSTALL WOOD BLOCKING IN WALL @ NEW WALL OR USE BOBRICK "WING-IT" FASTENERS @ EXISTING TILE.
 - PROVIDE LAVATORIES IN RESTROOMS WITH TRAP AND RISER INSULATION KIT.
 - PROVIDE R-11 BATT SOUND INSULATION IN WALLS AND ABOVE CEILING IN RESTROOMS WHEN WALLS ARE NEW. COORDINATE WITH PARTITION TYPES. INSTALL INSULATION ABOVE CEILING IN EXISTING CONDITIONS, IF NOT EXISTING.

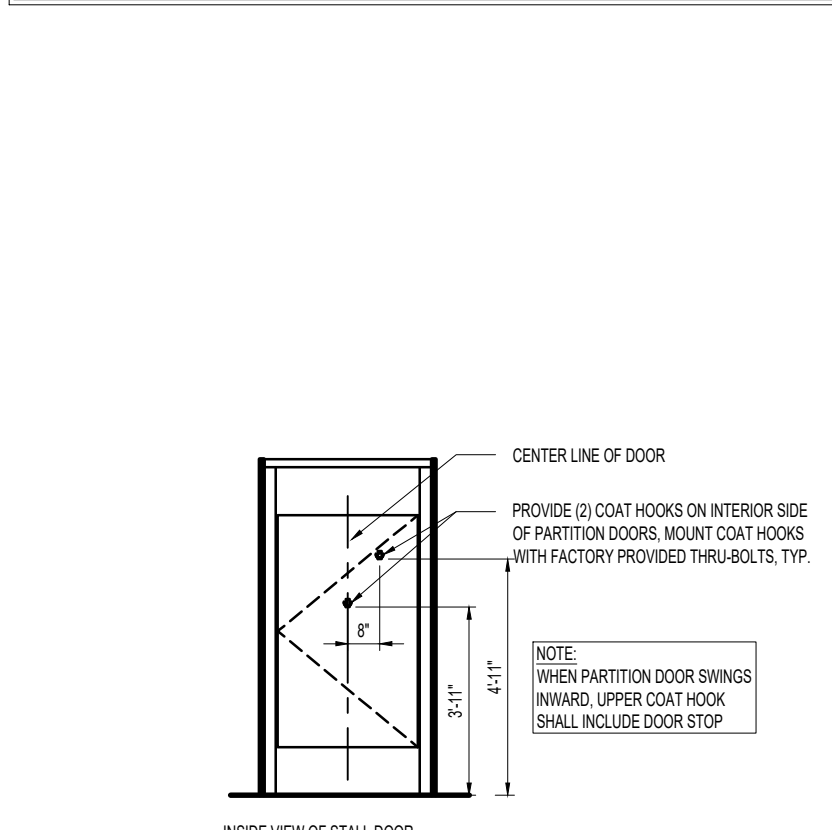

TOILET ACCESSORY LEGEND

STATUS OF ACCESSORIES	TOILET ACCESSORY
EXISTING	A EXCEL - 1/4" AIR ELECTRIC HAND DRYER - SURFACE MOUNTED
EXISTING	B BABY CHANGING TABLE. SEE NOTE #2--
EXISTING	C 30" GRAB BAR
EXISTING	D 48" GRAB BAR
EXISTING	E 18" X 12" MIRROR
EXISTING	F 18" X 12" TILTED MIRROR
EXISTING	G SOAP DISPENSER (BY ECOLAB)
EXISTING	H TOILET PAPER DISPENSER - SCA MODEL # 667. MOUNT BOTTOM AT +21" A.F.F.--
EXISTING	J SANITARY NAPKIN/TAMPON DISPOSAL - SCA BOBRICK 8-254 MOUNT TOP AT +28" A.F.F.
EXISTING	K FLOOR DRAIN
EXISTING	L TOILET PARTITIONS. SEE NOTE #6 & #7
NEW	M SOKALFLEX QUADREX 6-6 1/4" SQUARE EDGE PROTECTION PROFILE
NEW	N 18" VERTICAL GRAB BAR
NEW	P PATCH WALLS AS REQUIRED WHERE DISTURBED BY DEMOLITION
NEW	Q EXCEL - STAINLESS WALL GUARD 18" X 32"

A* * ASTERISK INDICATES EXISTING TOILET ACCESSORY TO BE RELOCATED. CONTRACTOR SHALL COORDINATE WITH FOOD LION CONSTRUCTION MANAGER FOR REMOVAL AND REUSE OF EXISTING TOILET ACCESSORIES.

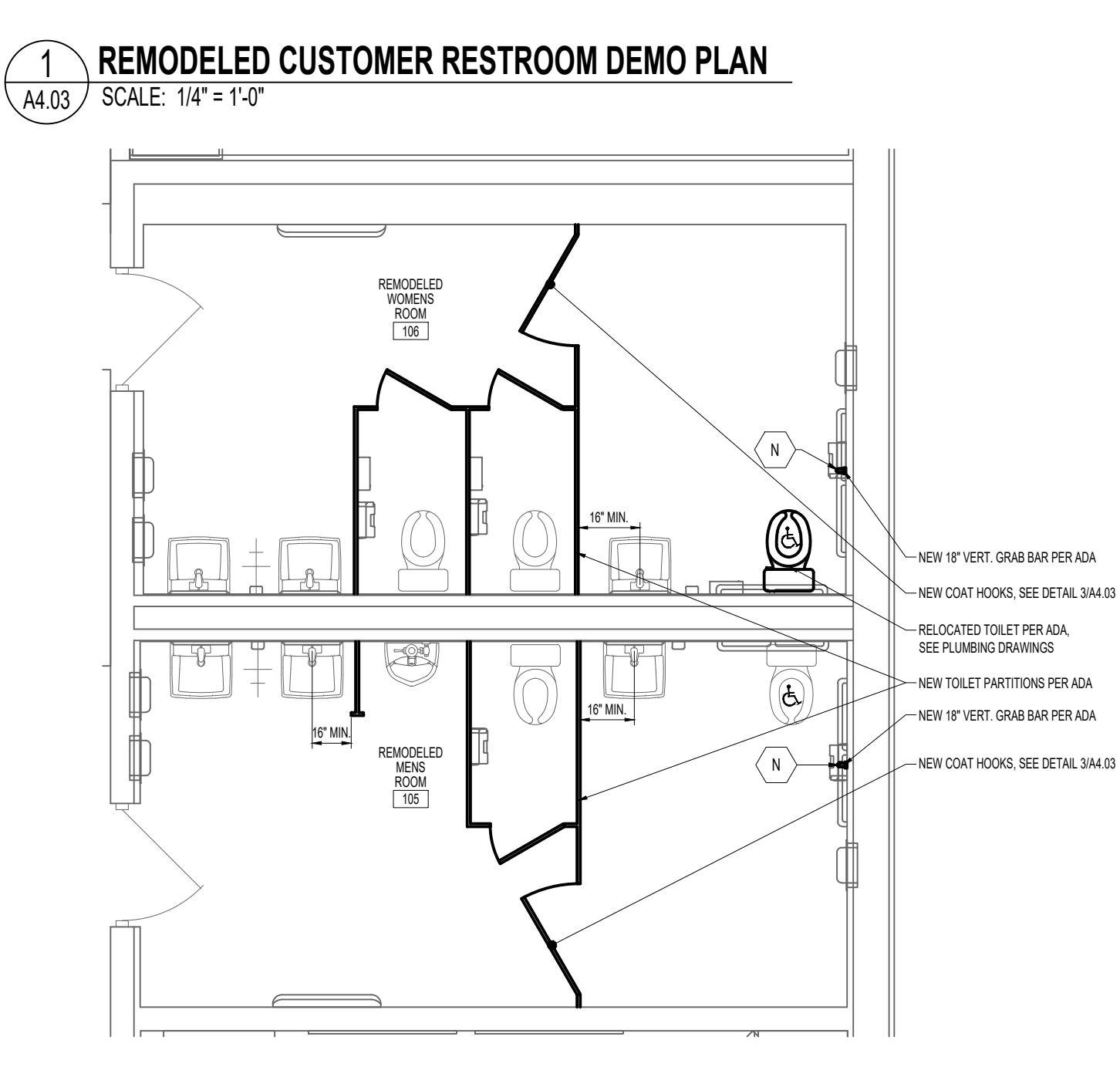
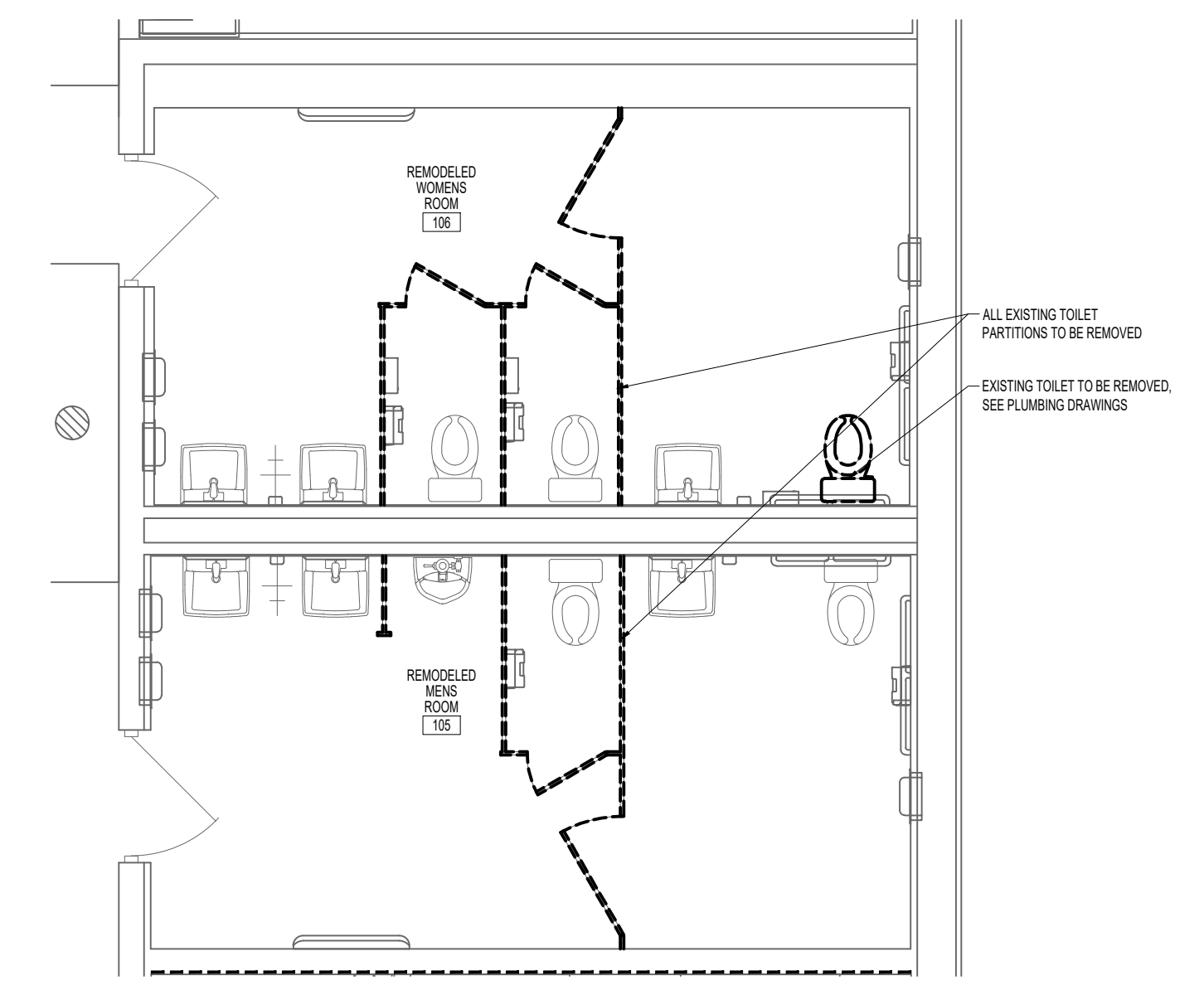

7035 NORTHWINDS DR NW
 CONCORD, NC 28027
 704.700.2000 | ycharch.com

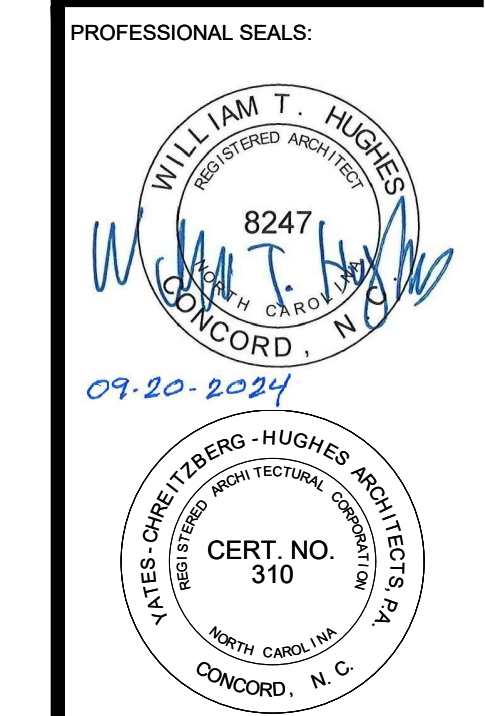

OWNERSHIP OF INSTRUMENTS OF SERVICE:
 All reports, specifications, plans, computer files, field data, photos and other documents and instruments of service shall remain the property of the Design Professional. The Design Professional shall retain all copyright, literary and other reserved rights, including the copyright therein. This drawing is the property of YCH Architects and is not to be reproduced or copied in whole or any part. It is not to be used on any other project and is to be returned upon request. © Copyright 2024



CLIENT:

2110 Executive Drive
 Salisbury, NC 28148
 Ph: 704.533.8250

FOOD LION
STORE NO. 2654
INTERIOR ALTERATIONS

610 East King Street | Kings Mountain, NC 28086

FL PROJECT NO.: 2654FLMHP24
 FILE NAME: 2654 A4.03_00.dwg
 YCHA COM. #: 22423.00
 PHASE & DATE: Construction Documents 09-20-2024

REVISIONS:

SHEET TITLE: ENLARGED RESTROOM PLANS & DETAILS

ARCHITECTURAL:
A4.03