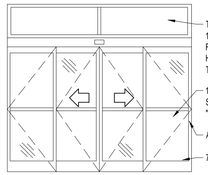

1 AUTOMATIC ALUM./GLASS DOORS w/BREAKOUT SIDE LIGHTS

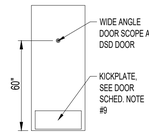

2 HOLLOW METAL

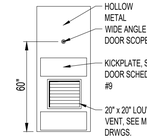

3 WORKROOM DOOR

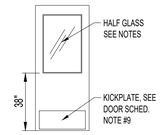

4 DOOR WITH WINDOW

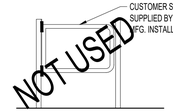

5 CUSTOMER SERVICE GATE
N.T.S.

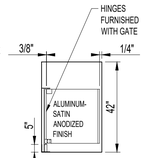

6 DELI CAFE GATE
N.T.S.

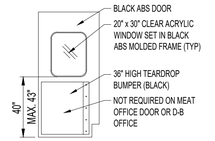

7 SINGLE TRAFFIC DOOR

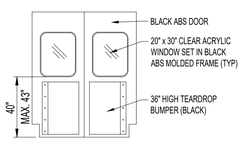

8 PAIR OF TRAFFIC DOORS

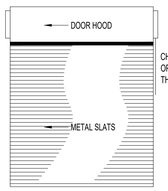

9 STEEL ROLL-UP DOOR

10 VINYL ROLL-UP COOLER DOOR

NOTE:
WINDOWS IN EXISTING ABS DOORS VARY, FIELD VERIFY WHEN REPLACING WINDOW KITS

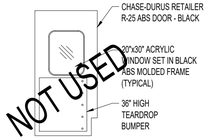

11 SINGLE INSULATED TRAFFIC DOOR

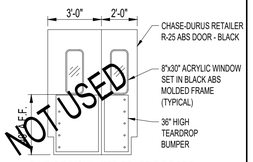

12 PAIR OF INSULATED TRAFFIC DOORS

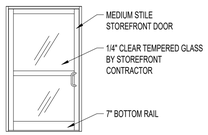

13 E-COMMERCE STORE FRONT

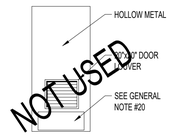

14 DATA CLOSET DOOR

15 SINGLE TRAFFIC DOOR

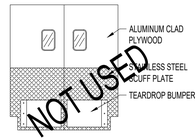

16 PAIR OF TRAFFIC DOORS

1 A6.02 **DOOR TYPES** 1/4" = 1'-0"

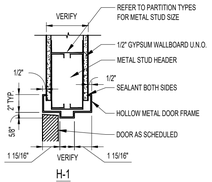

H-1

2 A6.02 **DOOR HEAD DETAILS** 1 1/2" = 1'-0"

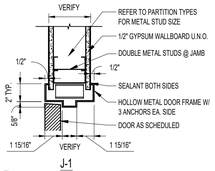

J-1

3 A6.02 **DOOR JAMB DETAILS** 1 1/2" = 1'-0"

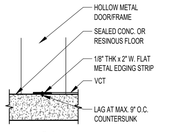

S-1

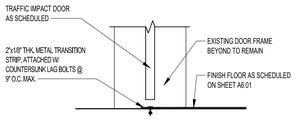

S-2

4 A6.02 **DOOR SILL DETAILS** 1 1/2" = 1'-0"

DOOR SCHEDULE

(*** INDICATES AN EXISTING DOOR TO REMAIN)

NOTE:
1. HARDWARE PACKAGES ARE BASED ON PROJECT SPECIFICATIONS BOOK. THE CONDITION OF ALL EXISTING HARDWARE SHALL BE VERIFIED BY THE FOOD LION CONSTRUCTION MANAGER AT TIME OF WALK-THROUGH.

REMARKS
1. AT NEW EGRESS DOORS, ELECTRICAL CONTRACTOR TO SUPPLY & INSTALL JUNCTION BOX FOR SECURITY ALARM (IF NOT EXISTING) BEFORE DOOR FRAME IS SET.
2. THE GENERAL CONTRACTOR SHALL SUPPLY AND INSTALL THE EXIT DEVICE PURCHASED FROM BA HOFT 919-596-4466. EXIT DEVICE SHALL BE: VON DUPRIN CX99EO-LE. NO SUBSTITUTION (POWER AND TIME DELAY SUPPLIED AND ACTIVATED BY OTHERS)
3. ALL ACCESSIBLE DOORS SHALL HAVE HANDLES, PULLS, LATCHES, LOCKS AND OTHER OPERABLE PARTS WITH A SHAPE THAT IS EASY TO GRASP WITH ONE HAND AND DOES NOT REQUIRE TIGHT GRASPING, TIGHT PINCHING, OR TWISTING OF THE WRIST TO OPERATE.
4. ALL DOORS & FRAMES TO BE PAINTED P-2(B) ON SALES SIDE AND P-15(B) ON ROOM SIDE UNLESS OTHERWISE NOTED.

NO.	SIZE		LOCATION	RM.	HRDW.	TYPE	FRAME	HEAD	JAMB	SILL	FRAME COLOR	DOOR FINISH	NOTES AND COMMENTS
100*	PR-2'-6"x6'-10"x1 3/4"	EXISTING	VESTIBULE #1	100	EXISTING	1	EXISTING ALUM	EXISTING	EXISTING	EXISTING	FACTORY	FACTORY	~~EXISTING MOTION DETECTORS ON BOTH SIDES. NEW DETECTORS TO BE SUPPLIED BY ASSA ABLOY ENTRANCE SOLUTIONS 1-609-249-9492~~
102	3'-0"x7'-0"x1 3/4"	NEW	WORK ROOM	102	EXISTING	3	NEW HM	H-1	J-1	NONE	P-3(B)	P-3(B)	SEE DOOR SCHEDULE NOTES #1,6,9,11,15,18.
103*	PR-2'-6"x6'-10"x1 3/4"	EXISTING	VESTIBULE #2	103	EXISTING	1	EXISTING ALUM	EXISTING	EXISTING	EXISTING	FACTORY	FACTORY	~~EXISTING MOTION DETECTORS ON BOTH SIDES. NEW DETECTORS TO BE SUPPLIED BY ASSA ABLOY ENTRANCE SOLUTIONS 1-609-249-9492~~
105*	3'-0"x7'-0"x1 3/4"	EXISTING	MEN'S RESTROOM	105	EXISTING	2	EXISTING HM	EXISTING	EXISTING	EXISTING	P-3(B)	P-3(B)	SEE DOOR SCHEDULE NOTES #9,10,11,18.
106*	3'-0"x7'-0"x1 3/4"	EXISTING	WOMEN'S RESTROOM	106	EXISTING	2	EXISTING HM	EXISTING	EXISTING	EXISTING	P-3(B)	P-3(B)	SEE DOOR SCHEDULE NOTES #9,10,11,18.
107A*	PR-3'-0"x7'-0"x1 1/2"	EXISTING	GROCERY STAGING	107	EXISTING	8	EXISTING HM	EXISTING	EXISTING	S-2	EXISTING S.S. WRAPPED	FACTORY	SEE DOOR SCHEDULE NOTES #16
107B*	3'-0"x7'-0"x1 3/4"	EXISTING	GROCERY STAGING (EXIT)	107	EXISTING	2	EXISTING HM	EXISTING	EXISTING	EXISTING	INT P-3(B)/ EXTERIOR TO MATCH ADJ. WALL	INT P-3(B)/ EXTERIOR TO MATCH ADJ. WALL	SEE DOOR SCHEDULE NOTES #9,10,11,20,21
108*	3'-0"x7'-0"x1 3/4"	EXISTING	LOUNGE	108	EXISTING	4	EXISTING HM	EXISTING	EXISTING	S-1	P-3(B)	P-3(B)	SEE DOOR SCHEDULE NOTES #9,10,11,18.
109*	3'-0"x7'-0"x1 3/4"	EXISTING	ASSOCIATES TRAINING ROOM	109	EXISTING	4	EXISTING HM	EXISTING	EXISTING	S-1	P-3(B)	P-3(B)	SEE DOOR SCHEDULE NOTES #9,10,11,18
110*	PR-2'-6"x7'-0"x1 3/4"	EXISTING	MECHANICAL ROOM #1	110	EXISTING	2	EXISTING HM	EXISTING	EXISTING	NONE	P-3(B)	P-3(B)	SEE DOOR SCHEDULE NOTES #9,10,11
112A*	3'-0"x7'-0"x1 1/2"	EXISTING	MEAT PREP	112	EXISTING	7	EXISTING HM	EXISTING	EXISTING	EXISTING	EXISTING SS WRAPPED	FACTORY	SEE DOOR SCHEDULE NOTE #16
112B*	3'-0"x7'-0"x1 1/2"	EXISTING	MEAT PREP	112	EXISTING	7	EXISTING HM	EXISTING	EXISTING	S-1	EXISTING SS WRAPPED	FACTORY	SEE DOOR SCHEDULE NOTES #16
114	3'-0"x7'-0"x1 3/4"	NEW	DEPT. MANAGER'S OFFICE	114	HW-10	4	NEW HM	H-1	J-1	NONE	P-3(B)	P-3(B)	SEE DOOR SCHEDULE NOTES #1,11,15
115A*	PR-3'-0"x7'-0"x1 1/2"	EXISTING	PRODUCE PREP	115	EXISTING	8	EXISTING HM	EXISTING	EXISTING	NONE	PREP P-4(B)/ GROCERY P-3(B)	FACTORY	SEE DOOR SCHEDULE NOTE #10,16
115B*	PR-3'-0"x7'-0"x1 1/2"	EXISTING	PRODUCE PREP	115	EXISTING	8	EXISTING HM	EXISTING	EXISTING	S-2	PREP P-4(B)/ SALES P-3(B)	FACTORY	SEE DOOR SCHEDULE NOTES #10,16
115C*	3'-0"x7'-0"x1 3/4"	EXISTING	PRODUCE PREP (EXIT)	115	EXISTING	2	EXISTING HM	EXISTING	EXISTING	EXISTING	INT P-4(B)/ EXTERIOR TO MATCH ADJ. WALL	INT P-4(B)/ EXTERIOR TO MATCH ADJ. WALL	SEE DOOR SCHEDULE NOTES #9,10,11,17,20.
116	3'-4"x3'-6"x1/4"	NEW	DELI/BAKERY PREP (GATE)	116	---	6	NEW ALUM	N/A	FACTORY	N/A	FACTORY	FACTORY	FLOOR MOUNTED.
123A*	3'-0"x7'-0"x1 3/4"	EXISTING	RECEIVING (EXIT)	123	EXISTING	2	EXISTING HM	EXISTING	EXISTING	EXISTING	INT P-3(B)/ EXTERIOR TO MATCH ADJ. WALL	INT P-3(B)/ EXTERIOR TO MATCH ADJ. WALL	SEE DOOR SCHEDULE NOTES #5,10,11,17
123B*	8'-0"x8'-0"x1"	EXISTING	RECEIVING (EXTERIOR)	123	EXISTING	9	BENT PLATE	EXISTING	EXISTING	EXISTING	EXISTING	EXISTING	STEEL ROLL-UP DOOR – SEE DOOR SCHEDULE NOTE #17
123C*	8'-0"x8'-0"x1"	EXISTING	RECEIVING (EXTERIOR)	123	EXISTING	9	BENT PLATE	EXISTING	EXISTING	EXISTING	EXISTING	EXISTING	STEEL ROLL-UP DOOR – SEE DOOR SCHEDULE NOTE #17
127A*	PR-2'-6"x7'-0"x1 3/4"	EXISTING	MECHANICAL ROOM #2	127	EXISTING	2	EXISTING HM	EXISTING	EXISTING	NONE	P-3(B)	P-3(B)	SEE DOOR SCHEDULE NOTES #9,10,11,18
127B*	PR-3'-0"x7'-0"x1 1/2"	EXISTING	MECHANICAL ROOM #2	127	EXISTING	2	EXISTING HM	EXISTING	EXISTING	NONE	P-3(B)	P-3(B)	
145*	3'-0"x7'-0"x1 3/4"	EXISTING	RECEIVING OFFICE	145	EXISTING	1.3	EXISTING HM	EXISTING	EXISTING	EXISTING	FACTORY	FACTORY	

DOOR SCHEDULE NOTES:

1. REFER TO FOOD LION SPECIFICATIONS & NATIONAL ACCOUNT REFERENCES (SHEET G1.01) FOR DOOR MANUFACTURERS.

2. ~~GENERAL CONTRACTOR SHALL VERIFY ALL AUTOMATIC SLIDING DOOR OPENINGS WITH THE MANUFACTURER OR CONTRACTOR.~~

3. ALL PREP TRAFFIC DOORS TO RECEIVE "TEAR-DROP" BUMPERS ON BOTH SIDES OF THE DOOR. BUMPERS SUPPLIED BY DOOR MANUFACTURER.

4. NEW TRAFFIC DOORS TO RECEIVE GASKETS AROUND DOOR PERIMETER. GASKETS SUPPLIED BY DOOR MANUFACTURER. (REFER TO SCOPE OF WORK)(DOOR FACING SALES AREA)

5. STORE NUMBER TO BE STENCILED (4" HIGH) TO TRUCK DRIVERS (DSD) DOOR IN PAINT COLOR CONTRASTING TO COLOR OF DOOR.

6. DOOR SCOPE TO BE PART No. SOLO1 FROM WARNOK-HERSEY HARDWARE DISTRIBUTOR, (800) 632-1324.

7. ~~PROVIDE 1/4" TEMPERED GLASS IN HALF GLASS DOOR WINDOW; APPLICABLE TO ALL OFFICES.~~

8. ~~ALL EXTERIOR GLAZING @ AUTO DOORS TO BE 1/4" TEMPERED GLASS (COLOR- REFER TO GLAZING SCHEDULE). TO BE PROVIDED BY STOREFRONT CONTRACTOR.~~

9. GENERAL CONTRACTOR SHALL INSTALL KICKPLATES ON BOTH SIDES OF ALL HOLLOW METAL DOORS. (EXCEPTION- EXTERIOR SIDE OF EXTERIOR DOORS). REPLACE MISSING AND DAMAGED KICKPLATES.

10. THE GENERAL CONTRACTOR SHALL SAND, CLEAN, AND REPAINT ALL EXISTING HOLLOW METAL DOORS & FRAMES SCHEDULED FOR REUSE. THE GENERAL CONTRACTOR SHALL FURNISH NEW HOLLOW METAL FRAMES FOR THOSE DOORS TO BE RELOCATED. DOOR HARDWARE TO BE BROUGHT UP TO CURRENT FOOD LION STANDARDS. ALL EXTERNAL DOOR SWEEPS WILL BE REPLACED WITH PEMKO #18100CNB84. CONTRACTOR INSTALL & ORDER NEW DELAY EGRESS STICKERS FROM BA HOFT ONCE DOORS ARE REPAINTED.

11. GENERAL CONTRACTOR SHALL INSTALL NEW DOOR SILENCERS ON ALL DOORS (AFTER PAINTING) AND COMMERCIAL GRADE KICK DOWNS ON ALL INTERIOR HOLLOW METAL DOORS. (EXCEPT WORKROOM WITH SAFE).

12. THE GENERAL CONTRACTOR SHALL VERIFY CONDITION OF ALL DOORS AND COORDINATE THE REUSE WITH THE FOOD LION CONSTRUCTION MANAGER.

13. ~~DOCK DOORS, SEALS, DOCK LEVELER AND EQUIPMENT SHALL BE ORDERED FROM OVERHEAD DOOR AS PER FOOD LION SPECIFICATIONS. REFER TO NATIONAL ACCOUNT REFERENCE INFORMATION (SHEET CS-1). SCOPE OF WORK, & COORDINATE W/ FOOD LION CONSTRUCTION MANAGER.~~

14. TRAFFIC DOORS TO BE ORDERED FROM CHASE DURAS AT HEFCO. REFER TO NATIONAL ACCOUNT INFORMATION (SHEET CS-1).

15. HOLLOW METAL DOORS, FRAMES AND HARDWARE SHALL BE ORDERED FROM B.A. HOFT. GENERAL CONTRACTOR MUST ORDER NEW DELAY EGRESS STICKERS FROM B.A. HOFT ONCE THE DOORS ARE REPAINTED. REFER TO NATIONAL ACCOUNT INFORMATION (SHEET CS-1). THE STICKERS ARE TO COMPLY WITH THE CURRENT BUILDING CODE SECTION 1010.1.9.7 ITEM 6.

16. ALL JAMB GUARDS, MISC ALUMINUM, STAINLESS STEEL, ETC BREAK METAL ITEMS SHALL BE FIELD VERIFIED, FABRICATED AND INSTALLED BY GENERAL CONTRACTOR.

17. GENERAL CONTRACTOR SHALL REPLACE MISSING OR DAMAGED WEATHER-STRIPPING, SWEEPS & NEW STYLE CARPET THRESHOLDS ON ALL EXTERIOR DOORS (INCLUDING AUTOMATIC DOORS), ROLL-UP DOORS 5-3/8" BRUSH GASKET-MFR/MODEL: #HD15642 BY NATIONAL GUARD.

18. GENERAL CONTRACTOR TO ADJUST INTERIOR DOOR CLOSERS SO THAT NO MORE THAN 5 LBS OF FORCE IS REQUIRED TO OPERATE AND SO THAT DOORS GO FROM 90 DEGREE OPEN TO 12 DEGREE OPEN IN 5 SECONDS MIN.

19. ~~CHANGE DOOR SWING USING ALUMINUM CONTINUOUS GEAR HINGE MODEL #A57 1HD BY ARCHITECTURAL BUILDERS HARDWARE MFG. INC. PATCH EXISTING HARDWARE CUT-OUTS IN FRAME.~~

20. EXTERIOR SIDE OF DOOR/FRAME TO BE PREPPED FOR PAINT AND REPAINTED TO MATCH EXISTING COLOR.

21. GENERAL CONTRACTOR TO HAVE DELAY EGRESS DOOR HARDWARE TESTED/REPAIRED AS NECESSARY BEFORE FINAL BUILDING AND FIRE INSPECTIONS.

22. GENERAL CONTRACTOR TO TEST FRONT SLIDING EXIT DOOR TO VERIFY EMERGENCY EGRESS BREAKAWAY COMPLIES WITH 1010.1.43 PRIOR TO FINAL BUILDING AND FIRE INSPECTIONS.

YCH Architects

7035 NORTHWINDS DR NW
CONCORD, NC 28027
704.700.2000 I ychcarch.com

PROFESSIONAL SEALS:

WILLIAM T. HUGHES REGISTERED ARCHITECT 8247 NORTH CAROLINA CONCORD, N.C.
09-20-2024

YATES - ORBETTBERG - HUGHES ARCHITECTS, P.A. REGISTERED ARCHITECTURAL CORPORATION CERT NO. 310 NORTH CAROLINA CONCORD, N. C.

OWNERSHIP OF INSTRUMENTS OF SERVICE:
All reports, specifications, plans, computer files, field data, notes, and other documents and instruments of service shall remain the property of the Design Professional. The Design Professional shall retain all common law, statutory and other reserved rights including the copyright thereto. This drawing is the property of **YCH Architects** and is not to be reproduced or copied in whole or any part. It is not to be used on any other project and is to be returned upon request.
© Copyright 2024

CONSULTANT:

CLIENT:
2110 Executive Drive,
Salisbury, NC 28145
Ph: 704.633.8250
FOOD LION

FOOD LION
STORE NO. 2654
INTERIOR ALTERATIONS
610 East King Street I Kings Mountain, NC 28086

FL PROJECT NO.: **2654FLMHP24**

FILE NAME: **2654 A6.02_00.dwg**

YCHA COM. #: **22423.00**

PHASE & DATE:
Construction Documents
09-20-2024

REVISIONS:

SHEET TITLE:
WINDOW AND
DOOR FINISH SCHEDULES

ARCHITECTURAL:

A6.02

Friday, September 20, 2024 11:33:01 AM E:\2024\22423\01 Food Lion 2654 Kings Mountain NC\1_Working\AutoCad\2654 A6.02_00.dwg