

OWNERSHIP OF INSTRUMENTS OF SERVICE:
All reports, specifications, plans, computer files, field data, notes, and other documents and instruments of service shall remain the property of the Design Professional. The Design Professional and shall retain all copyright, statutory and other reserved rights, including the copyright therein. This drawing is the property of YCH Architects and shall not be reproduced or copied in whole or any part. It is not to be used on any other project and is to be returned upon request.
© Copyright 2024

BOWERS CONSULTING, PA
1620 South MLK, Jr. Avenue - Suite 106
Salisbury, NC 28144
T: 704-650-0075 F: 704-650-0051
NC CORPORATION 04094
GA PE CORPORATION 060974
VA PE CORPORATION 04090404
TN PE CORPORATION 0381



FOOD LION
STORE NO. 2654
INTERIOR ALTERATIONS
610 East King Street | Kings Mountain, NC 28086

FL PROJECT NO.: 2654FLMP24

FILE NAME: 2654 P1.02_00.dwg

YCHA COM. #: 22423.00

PHASE & DATE:
Construction Documents
09-20-2024

REVISIONS:

SHEET TITLE:
REFRIGERATION PIT AND CONDUIT PLAN

PLUMBING:

P1.02

GENERAL NOTES

- DIMENSIONS TO BE MAINTAINED WITHIN ONE INCH AS SHOWN.
- DIMENSIONS ARE SHOWN FROM INTERIOR SURFACE OF EXTERIOR BUILDING WALLS, OR CLOSEST EXISTING INTERIOR WALL.
- GENERAL CONTRACTOR IS RESPONSIBLE FOR INSTALLING ALL ACCESS TRENCHES, ACCESS PITS & CONDUIT RUNS.
 - ACCESS PITS SHALL BE PREFAB FIBERGLASS BY MOORES FIBERGLASS (252 753-2583 OR CNB ENTERPRISES 1-(888)-403-5508
 - ACCESS PITS SHALL BE 24"x24"x18"-X" UNLESS NOTED OTHERWISE
 - REFRIGERATION CONDUIT TO BE INSTALLED LEVEL UNDER SLAB
 - NO REFRIGERATION CONDUIT RUNS SHALL BE STACKED UNDER SLAB
- GENERAL CONTRACTOR IS RESPONSIBLE FOR PREVENTING ANY FOREIGN MATTER FROM ENTERING THE CONDUIT SYSTEM.
 - PROTECT OPEN END OF CONDUIT DURING CONSTRUCTION TO PREVENT DEBRIS FROM ENTERING CONDUIT AND SEAL END OF CONDUIT WITH RODENT PROOF MATERIAL ON BOTH SIDES IMMEDIATELY AFTER REFRIGERATION PIPING HAS BEEN INSTALLED AND INSPECTED
 - SEAL ACCESS PITS PER MANUFACTURER'S RECOMMENDATIONS BY CAPPING WITH CONCRETE GROUT AND FLOOR TILE AFTER REFRIGERATION LINES HAVE BEEN INSTALLED AND TESTED
 - SEAL OPEN END OF 6"x CONDUIT TO PREVENT SAND FROM ENTERING CONDUIT IN ALL ACCESS PITS IMMEDIATELY AFTER PIPE IS INSTALLED
- REFRIGERATION CONTRACTOR IS RESPONSIBLE FOR SEALING, GROUTING & PATCHING AROUND REFRIGERATION LINES AT WALL PENETRATIONS.
- REFRIGERATION CONTRACTOR TO ANCHOR ALL PROMO CASES TO FINISHED FLOOR AT ALL FOUR CORNERS OF CASE, AFTER ALL TESTING HAS BEEN COMPLETED.
- MINIMUM SPACE BETWEEN UNDERSLAB PVC CONDUITS SHALL BE 4".
- GENERAL CONTRACTOR SHALL BOX AROUND EXPOSED REFRIGERATION LINES WITH 3 5/8" METAL STUDS & FINISH TO MATCH SURROUNDING AREA.
- REFRIGERATION PIPING (LIQUID AND SUCTION) SHALL DROP DOWN THRU THE PRE-FAB ROOF OF THE WALK-IN/PREPS AS APPLICABLE. THIS SHALL BE AS NEAR THE CONNECTION POINT OF THE EVAPORATOR AS MECHANICALLY POSSIBLE. THE REFRIGERATION CONTRACTOR SHALL COORDINATE THIS WORK WITH ALL TRADES TO AVOID ISSUES WITH LIGHTS, DRAIN PIPING, ETC. AND ELIMINATE EXTRA WORK AND COST.
- WHEN REFRIGERATION LINES ARE PENETRATING ANY WALLS, GENERAL CONTRACTOR SHALL SEAL AROUND LINES WITH FOAM INSULATION.
- REFRIGERATION CONTRACTOR SHALL RUN ALL OVERHEAD LINES TO FLOOR, THEN INSTALL A TRAP AND PIPE STUB. DOOR CASES ARE TO BE PUSHED ONTO STUBS AND CONTRACTOR TO MAKE CONNECTION AS USUAL UNDER CASES.
- FIBERGLASS PITS CAN BE MODIFIED AS NEEDED TO WORK AROUND EXISTING CONDUIT, ETC. POUR BACKS SHALL BE FINISHED FLUSH WITH A MINIMUM 2" CONCRETE TO THE EXISTING SLAB. ALLOW FOR PLYWOOD BOTTOM SPLIT IN HALF TO ALLOW FOR FUTURE PIT ACCESS. ALL REVISED PITS MUST BE SEALED COMPLETELY TO PREVENT PROOF AND ELIMINATE CONSTRUCTION MATERIAL FROM DAMAGING THE REFRIGERATION LINES. SPECIAL PRECAUTIONS SHALL BE MADE WHEN CUTTING HOLES IN FIBERGLASS BOXES TO LIMIT THE AMOUNT OF FIBERGLASS THAT IS CUT AWAY FOR LINE INSTALLATIONS. ALL PITS SHALL BE PHOTOGRAPHED WITH CURRENT DATE TO SHOW INTERIOR BEFORE AND AFTER VAPOR BARRIER INSTALL AND TRENCH COMPLETION. GENERAL CONTRACTOR IS RESPONSIBLE FOR INSTALLING ALL NEW ACCESS TRENCHES, ACCESS PITS AND CONDUIT RUNS.
- EXISTING EVAPORATOR WITH REFRIGERANT LINES RUN OVERHEAD BACK TO THE EQUIPMENT ROOM.
- REFRIGERATION CONTRACTOR IS RESPONSIBLE FOR CONNECTING/RECONNECTING CASE AND EVAPORATOR DRAINS.
- GENERAL CONTRACTOR SHALL BOX AROUND EXPOSED REFRIGERATION LINES. SEE DETAILS ON SHEET P6.01. REFRIGERATION DROPS/BOXING TO BE IN LINE WITH SALES AREA COLUMNS. PAINT TO MATCH GYP BD WALLS.
- GC SHALL VERIFY EXISTING DIELECTRIC UNIONS AT ALL EVAPORATORS. IF NONE EXISTING, PROVIDE. SEE DETAILS ON SHEET P6.01.
- SHARK-BITE OR SIMILAR TYPE FITTINGS ARE NOT TO BE USED.

SYMBOL LEGEND

- EXISTING ACCESS PIT TO BE FILLED WITH 2500 PSI CONCRETE
- EXISTING ACCESS PIT TO REMAIN
- NEW ACCESS PIT
- EXISTING EVAPORATOR COILS - REFRIGERANT PIPING TO REMAIN
- NEW EVAPORATOR COILS
- REFRIGERATION CIRCUIT
- EXISTING BELOW SLAB REFRIGERANT CONDUIT TO BE REUSED
- EXISTING BELOW SLAB REFRIGERANT CONDUIT TO BE ABANDONED
- NEW BELOW SLAB REFRIGERANT CONDUIT
- NEW OVERHEAD REFRIGERANT CONDUIT
- NEW ABOVE SLAB AND BELOW CASE REFRIGERATION PIPING

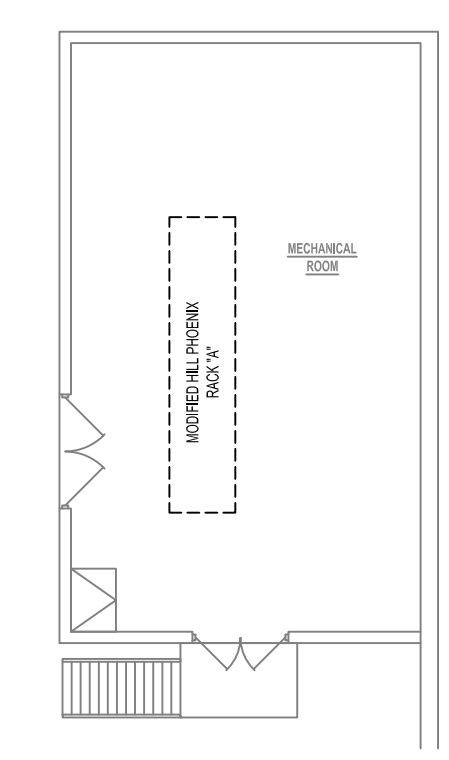
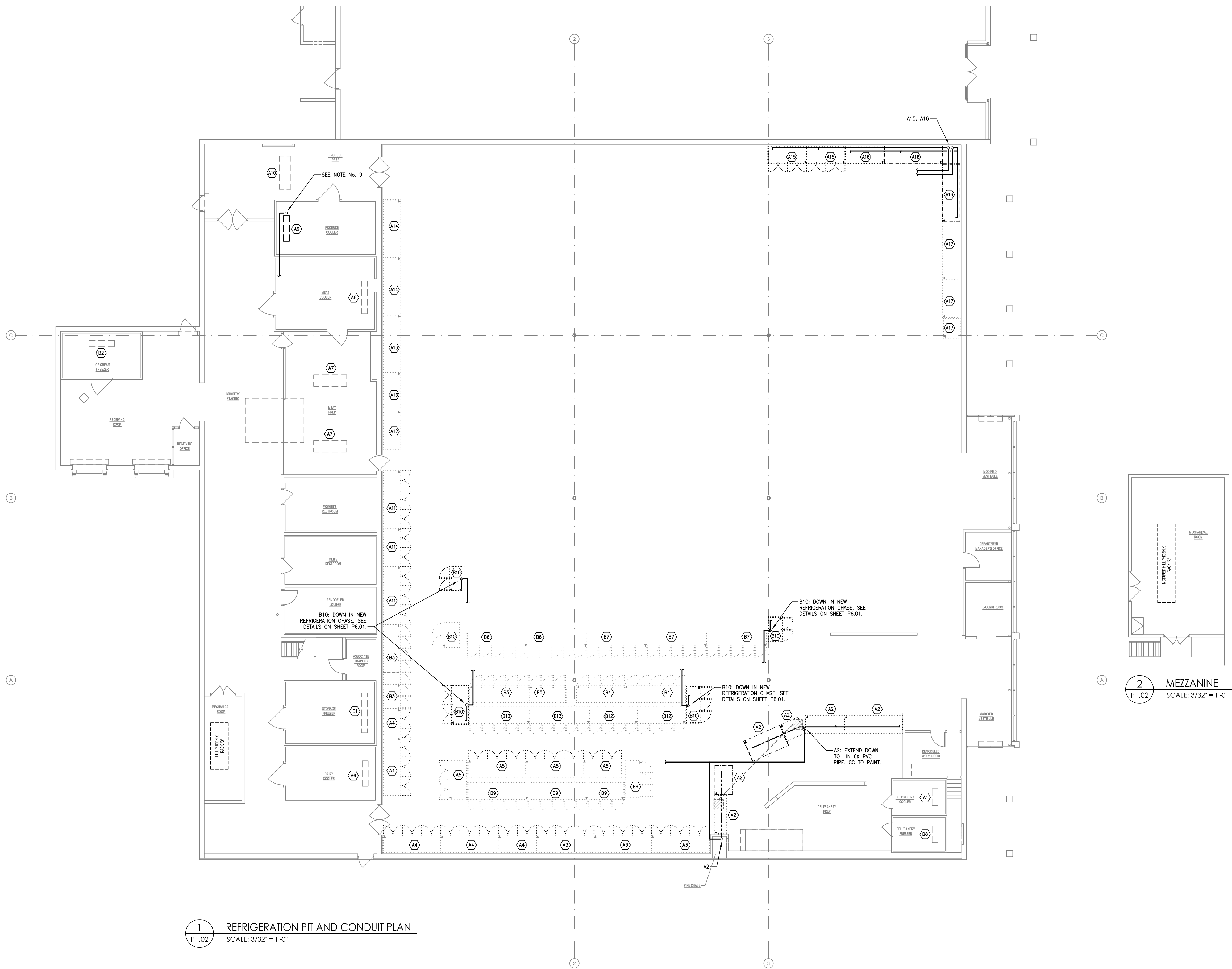

2 MEZZANINE
P1.02 SCALE: 3/32" = 1'-0"

1 REFRIGERATION PIT AND CONDUIT PLAN
P1.02 SCALE: 3/32" = 1'-0"