



FOOD LION #2654 PARTIAL DRAIN SURVEY, 12-04-2023 4/2/2015 - 1/18/2024



14	12	0	2	0	0
Total posts	Unassigned	Past due	Open	Resolved	Closed

Posts

 **Open**

Post 42 - CO14 - Cleanout not present



Joshua Blanks - Crescent Construction Services

1/18/2024, 11:44 AM EST

To: Assignees, Crescent Construction Services

Cleanout is to be located and made accessible.

Assigned To 

 **General Contractor**

No due date

Open

 **Plumbing Contractor**

No due date

Open

All Media  1 photo



 **Open**

Post 45 - CO16 - Cleanout not present



Joshua Blanks - Crescent Construction Services

1/18/2024, 11:44 AM EST

To: Assignees, Crescent Construction Services

Cleanout is to be located and made accessible, possibly covered by cases.

Assigned To 

 General Contractor	No due date	Open
 Flooring Contractor	No due date	Open

All Media  1 photo



 **Unassigned****Post 51 - Latest print is attached (for reference)****Rachael Desch** - Crescent Construction Services

1/18/2024, 11:44 AM EST

To: Crescent Construction Services

NOTE: Still shots of low spots are taken from the best view CCS can obtain from the video and this is not necessarily the lowest part of the line. Unless otherwise noted, line issues are located using the camera's foot meter which may vary by up to 10%. Red squares mark floor cleanouts, red triangles mark wall cleanouts, and red X's show where items have not been installed as per print.

Attachments  [fl2654_PDS_print_12-14-2023.pdf \(7.92 MB\)](#)

 **Unassigned**

Post 50 - Cleanout dimension sheet (for reference)



Rachael Desch - Crescent Construction Services

1/18/2024, 11:44 AM EST

To: Crescent Construction Services

Attachments  [FL2654_Cleanout_Dimensions.pdf \(59.7 kB\)](#)

 **Unassigned**

Post 52 - Link to cleanout videos (for reference)



Rachael Desch - Crescent Construction Services

1/18/2024, 11:43 AM EST

To: Crescent Construction Services

Link to videos from 12/14/23:

<https://crescentconstructiongq.sharepoint.com/:f:/s/CrescentCustomerDeliverables/EnUwGsXnX79MjSrcY4NEmRcBAwlkUik7tSFBik0nYaLDjg?e=F7OwrU>

 **Unassigned**

Post 47 - No work done in areas with trenching



Joshua Blanks - Crescent Construction Services

1/18/2024, 11:43 AM EST

To: Crescent Construction Services

All Media  23 photos

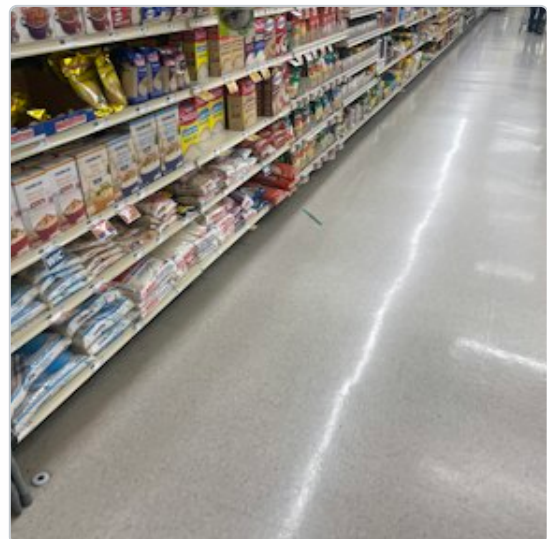
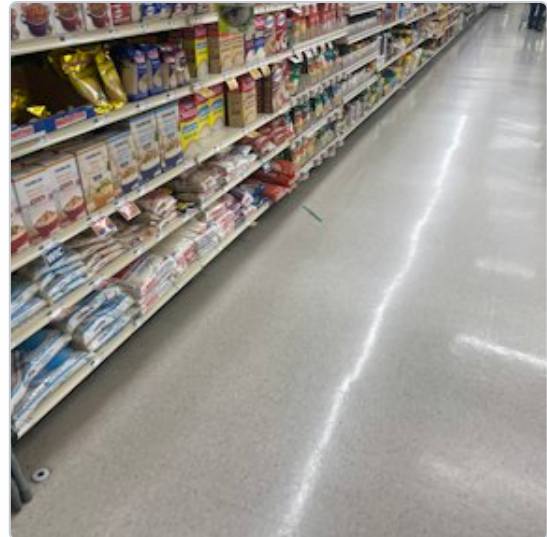
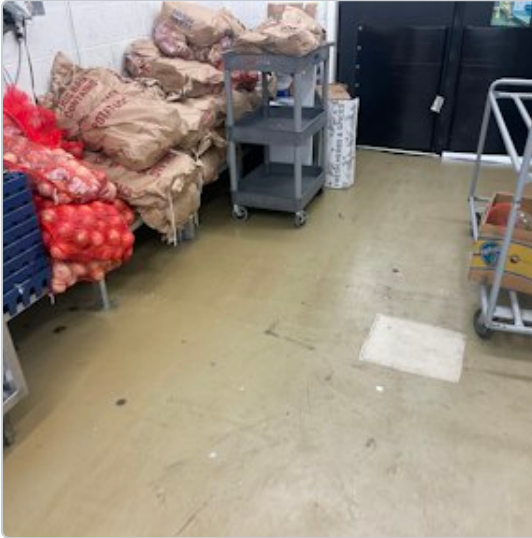

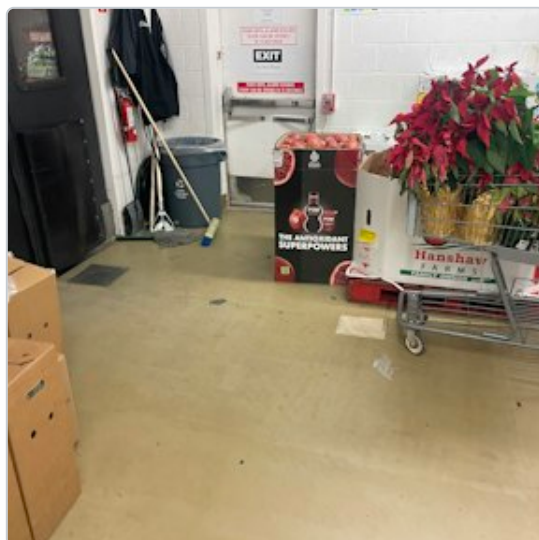
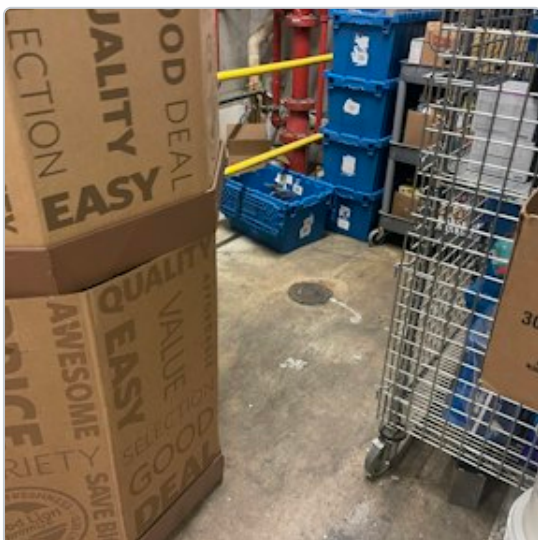
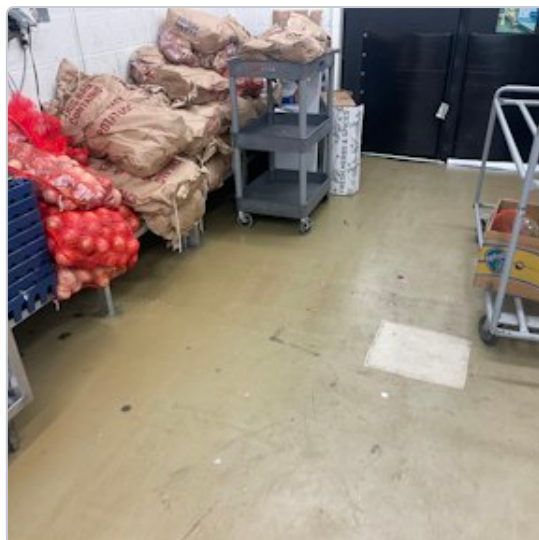
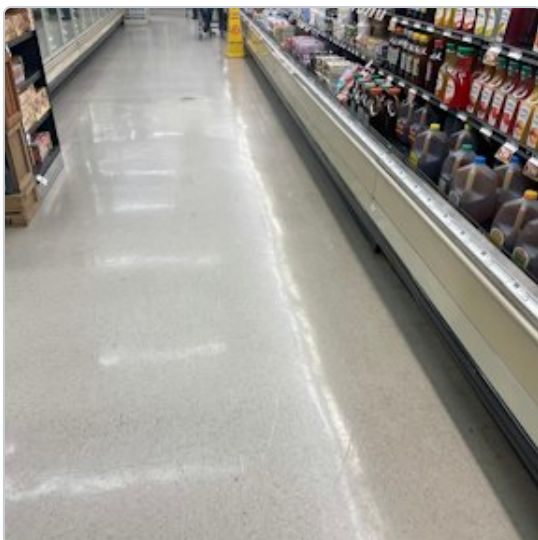

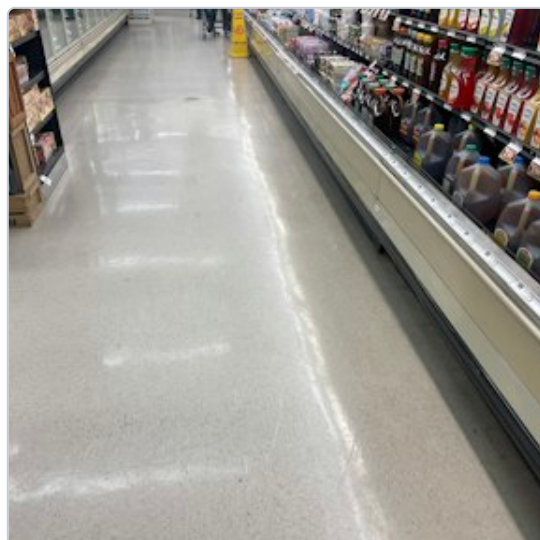
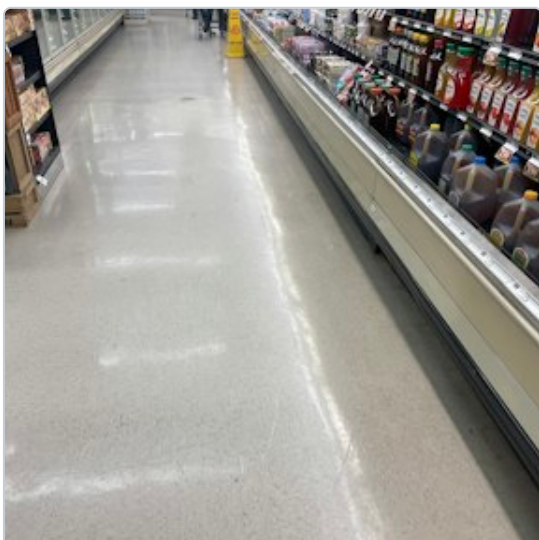
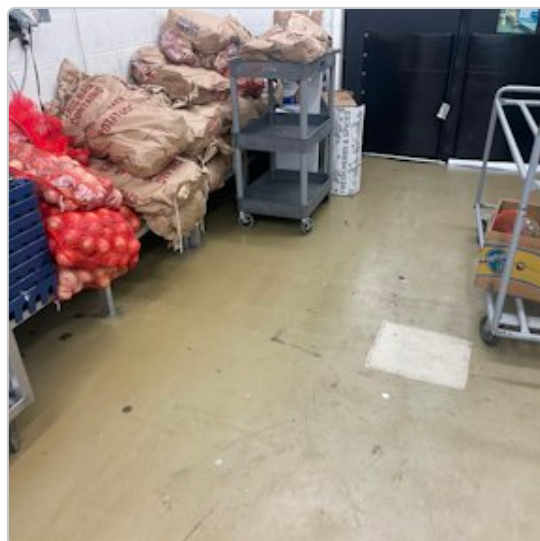
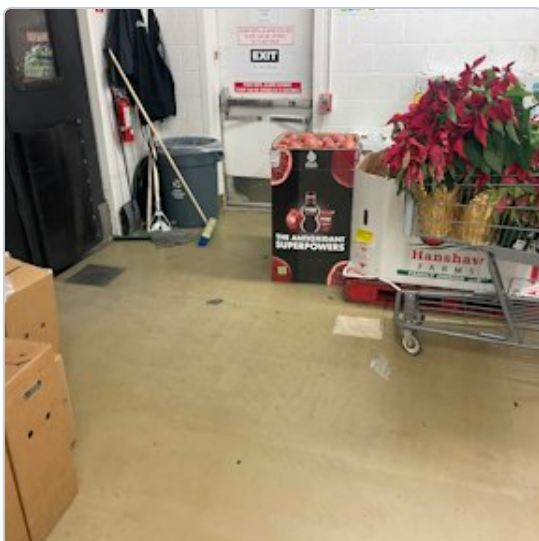
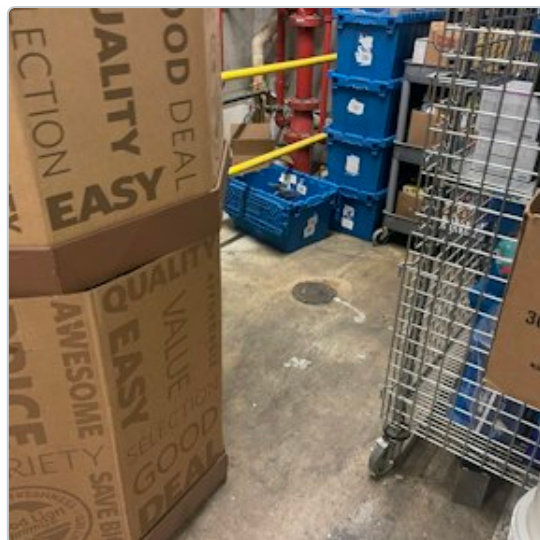
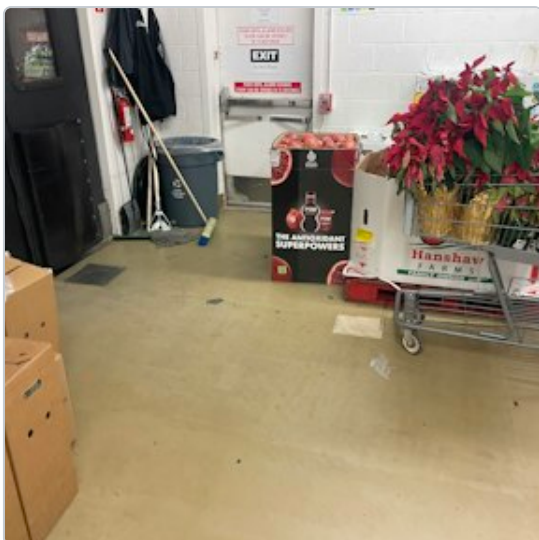

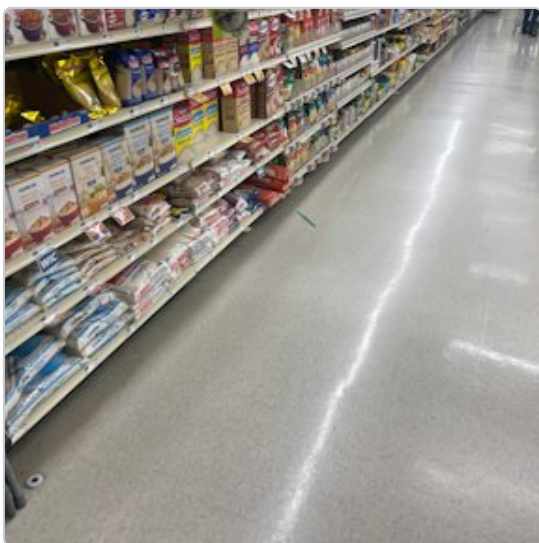
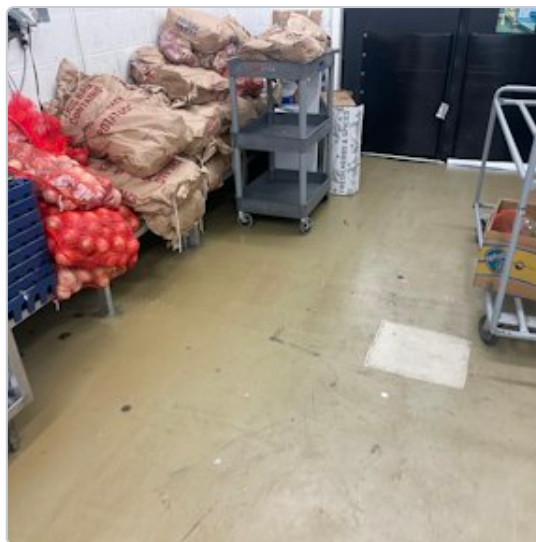
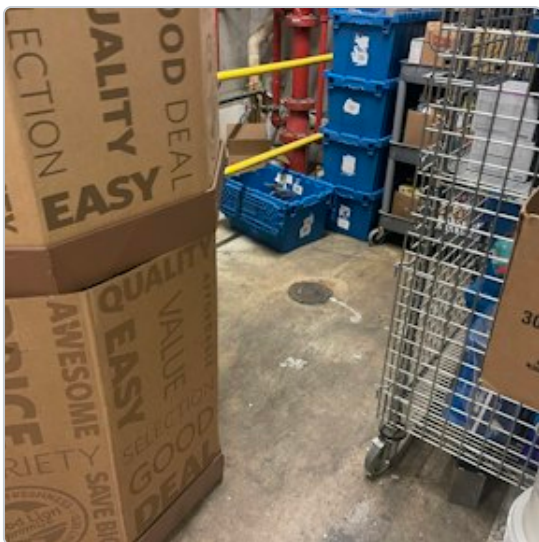

 **Unassigned**

Post 40 - Construction supervisor to review cleanouts for possible repair



Joshua Blanks - Crescent Construction Services

1/18/2024, 11:43 AM EST

To: Crescent Construction Services

The sales floor cleanouts typically have surrounding tile damage / unlevel / should be cleared of excess wax and debris. Ensure all are level with finish floor upon closeout of remodel. Consider replacing fixtures.

All Media  6 photos





 **Unassigned**

Post 41 - Grease Interceptor GI - appears to be functioning properly with the inlet even with the outlet



Joshua Blanks - Crescent Construction Services

1/18/2024, 11:43 AM EST

To: Crescent Construction Services

All Media  3 photos

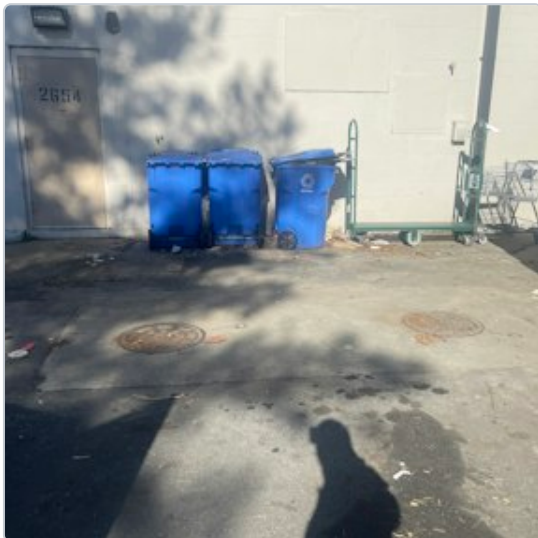

 **Unassigned**

Post 43 - Grease Trap GT



Joshua Blanks - Crescent Construction Services

1/18/2024, 11:43 AM EST

To: Crescent Construction Services

Picks up deli prep three-compartment sink; outfall goes to CO3 line.

All Media  2 photos



 **Unassigned****Post 39 - Deli grease drains - prep area verifications****Joshua Blanks** - Crescent Construction Services

1/18/2024, 11:42 AM EST

To: Crescent Construction Services

The deli prep area drains were confirmed to go to CO1 and CO3 lines. Deli grease interceptor picks up the three-compartment sink in route to CO3 line.

Only deli prep area three-compartment sink is serviced by a grease retention structure. All other prep sinks and floor drains go directly to the sanitary sewer.

All Media  2 photos

Unassigned**Post 44 - Meat grease drains - prep area verifications****Joshua Blanks** - Crescent Construction Services

1/18/2024, 11:42 AM EST

To: Crescent Construction Services

The meat prep area three compartment sink was confirmed to go to CO11 line. The meat prep floor drains and two compartment sink were confirmed to go to CO7 line. grocery storage mop sink goes to CO17 line.

Only the meat area three-compartment sink is serviced by a grease retention structure. All other prep sinks and floor drains go directly to the sanitary sewer.

All Media  2 photos

 **Unassigned**

Post 38 - Deli Equipment



Joshua Blanks - Crescent Construction Services

1/18/2024, 11:42 AM EST

To: Crescent Construction Services

Recycle grease container verified on site.

Rotisserie, convection oven, and fryers appear to be manually emptied.

All Media  2 photos



 **Unassigned**

Post 46 - CO11 line (for reference)



Joshua Blanks - Crescent Construction Services

1/18/2024, 11:39 AM EST

To: Crescent Construction Services

Line in good shape.

All Media  1 photo



 **Unassigned**

Post 49 - CO17 line (for reference)



Rachael Desch - Crescent Construction Services

1/18/2024, 11:39 AM EST

To: Crescent Construction Services

Filmed backwards from 39'. Line in good shape.